

PIONEER PARKWAY EXTENSION CITY OF PEORIA, ILLINOIS

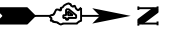

P.O.C. S.W. COR., S.E. 1/4 SEC. 6
FOUND SURVEY PLATE
POT STA 209+01.31 23.91' PIONEER PARKWAY=
PI STA 52+77.85 0.00' RT. ALLEN ROAD

S.E. 1/4 OF SEC. 6, T. 9 N., R. 8 E.

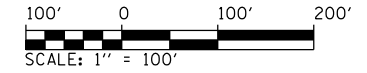
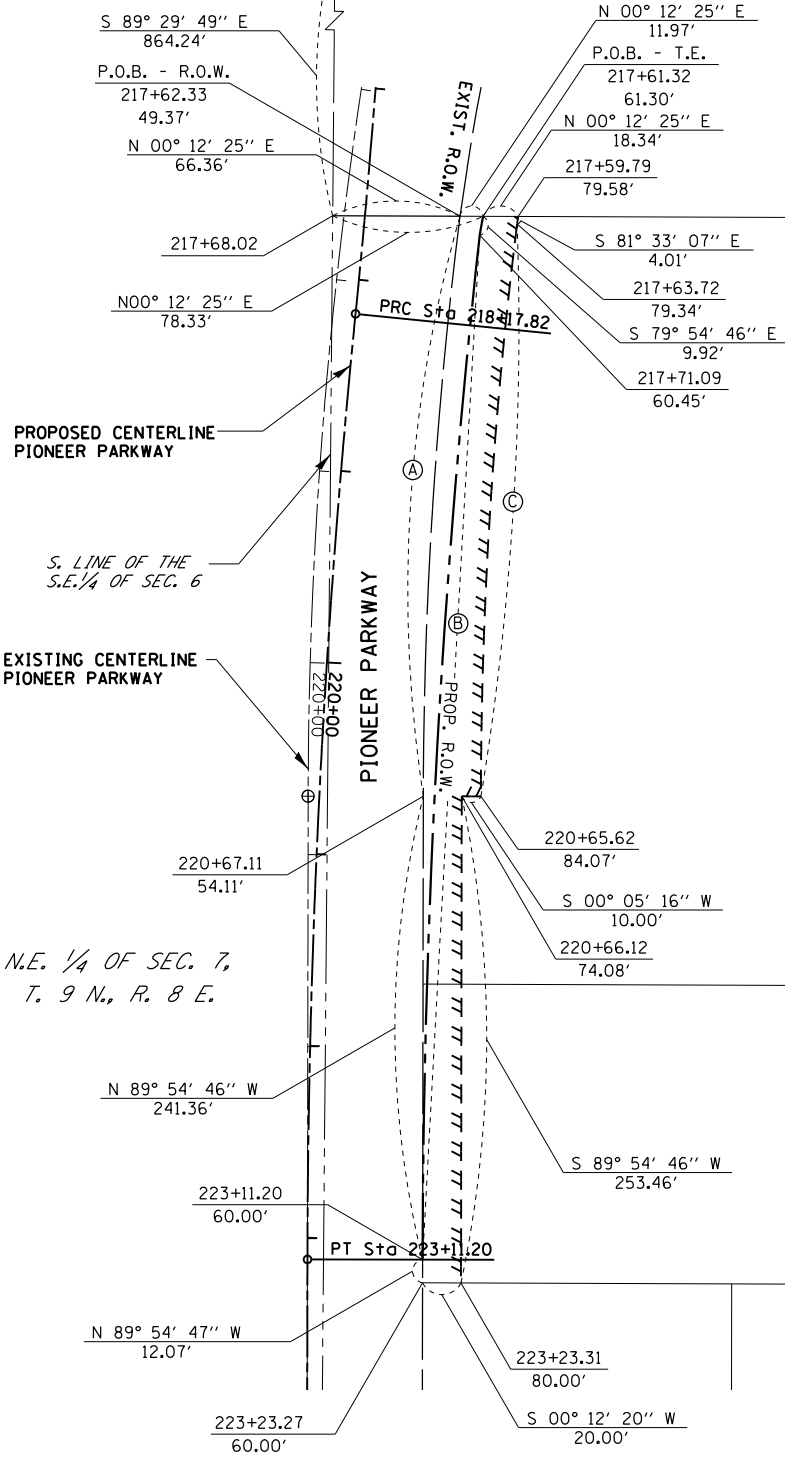

**PROP. PIONEER PARKWAY
CURVE DATA**

P.I. STATION = 220+64.71
 Δ = 05° 39' 14" (LT)
D = 01° 08' 45"
R = 5000.00'
T = 246.89'
L = 493.38'
E = 6.09'

P.C. STATION = 218+17.82
P.T. STATION = 223+11.20

- Ⓐ L = 302.92'
R = 2454.61"
 Δ = 07° 04' 15"
LC = 302.73'
CB = N 86° 22' 39" W
- Ⓑ L = 534.76'
R = 4940.00"
 Δ = 06° 12' 08"
LC = 534.50'
CB = S 86° 48' 42" E
- Ⓒ L = 298.88'
R = 2424.61"
 Δ = 07° 03' 46"
LC = 298.69'
CB = S 86° 22' 53" E

008

LEGEND

---	PROPOSED RIGHT OF WAY
---	PROPOSED R.O.W. & A/C
---	PROPOSED ACCESS CONTROL
	PROPOSED TEMPORARY EASEMENT
	PROPOSED PERMANENT EASEMENT
---	EXISTING RIGHT OF WAY
---	EXISTING R.O.W. & A/C
---	PROPERTY LINE
---	SECTION LINE
---	COMMON OWNER

NOTE:
BASIS OF BEARING IS THE ILLINOIS
STATE PLANE COORDINATE SYSTEM,
NAD83, WEST ZONE.

THIS PROFESSIONAL SERVICE CONFORMS TO THE
CURRENT ILLINOIS MINIMUM STANDARDS FOR A
BOUNDARY SURVEY.
THIS IS TO CERTIFY THAT THIS IS A TRUE
AND CORRECT PLAT OF SURVEY MADE
UNDER MY DIRECTION FOR THE ILLINOIS
DEPARTMENT OF TRANSPORTATION.

DAVID S. EARLES- ILLINOIS PROFESSIONAL
LAND SURVEYOR NUMBER 035-003104
MY LICENSE EXPIRES 11-30-2014
PROFESSIONAL DESIGN FIRM NO. 184-000613

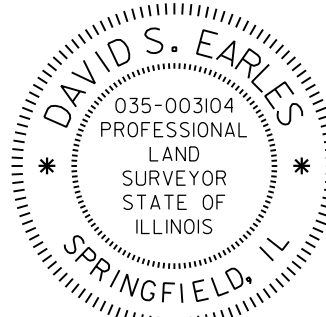

PARCEL 008
JEFFREY GREEN

TOTAL AREA = 566,599 SQ. FT.± OR 13.007 ACRES±
R.O.W. AREA = 3,552 SQ. FT.± OR 0.082 ACRES±
T.E. AREA = 10,604 SQ. FT.± OR 0.243 ACRES±
TOTAL AREA REMAINING = 563,047 SQ. FT.± OR 12.925 ACRES±

PART OF THE SOUTHEAST QUARTER OF SECTION 6, IN
TOWNSHIP 9 NORTH, RANGE 8 EAST OF THE FOURTH
PRINCIPAL MERIDIAN, PEORIA COUNTY, ILLINOIS

RIGHT OF WAY PLAT



FILE NAME =	USER NAME = Matt Overbey	DESIGNED -	REVISED -
pw:\CMT\proj\cmtengr.com\CMTPROJECTWISE\Documents\Projects\Peoria\13060-01\Land Acquis\DRAWN\Parcel 14-06-451-005.dgn		CHECKED -	REVISED -
		DATE -	REVISED -

**ILLINOIS DEPARTMENT OF TRANSPORTATION
RIGHT-OF-WAY PLAT**

ROUTE FAU 6643	SECTION 12-00296-01-LA	COUNTY PEORIA	JOB# D-94-066-12
SEC 6	T 9 N, R 8 E OF 4TH P.M.	PROJECT# HPP-2137 (001)	
SCALE: 1" = 100'	SHEET NO. 1 OF 1 SHEETS	STA TO STA	CONTRACT NO.