EXHIBIT 8

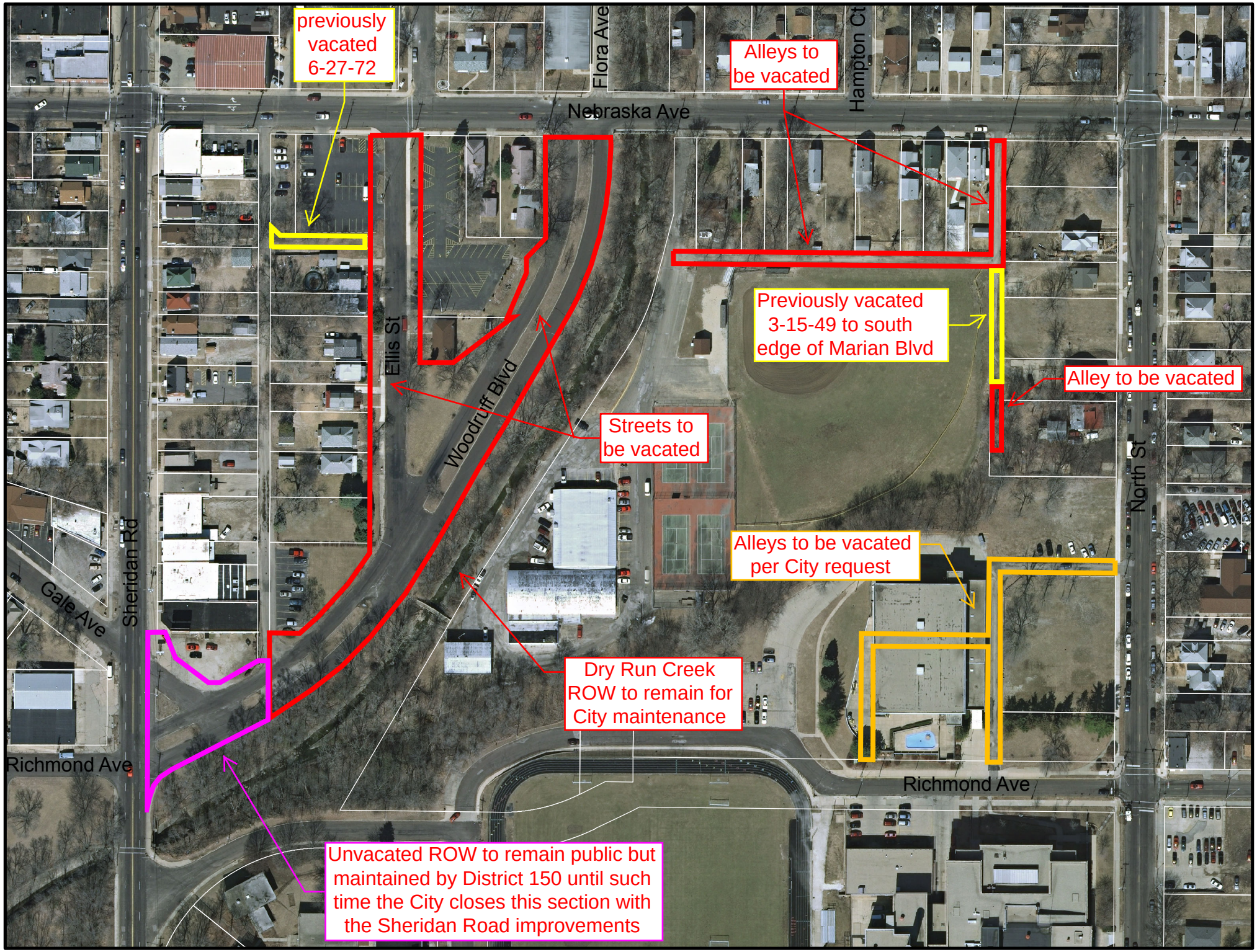
previously vacated 6-27-72
Flora Ave
Alleys to be vacated
Hampton Ct
Nebraska Ave
Previously vacated 3-15-49 to south edge of Marian Blvd
Alley to be vacated
Ellis St
Woodruff Blvd
Streets to be vacated
North St
Sheridan Rd
Gale Ave
Alleys to be vacated per City request
Dry Run Creek ROW to remain for City maintenance
Richmond Ave
Richmond Ave
Unvacated ROW to remain public but maintained by District 150 until such time the City closes this section with the Sheridan Road improvements