

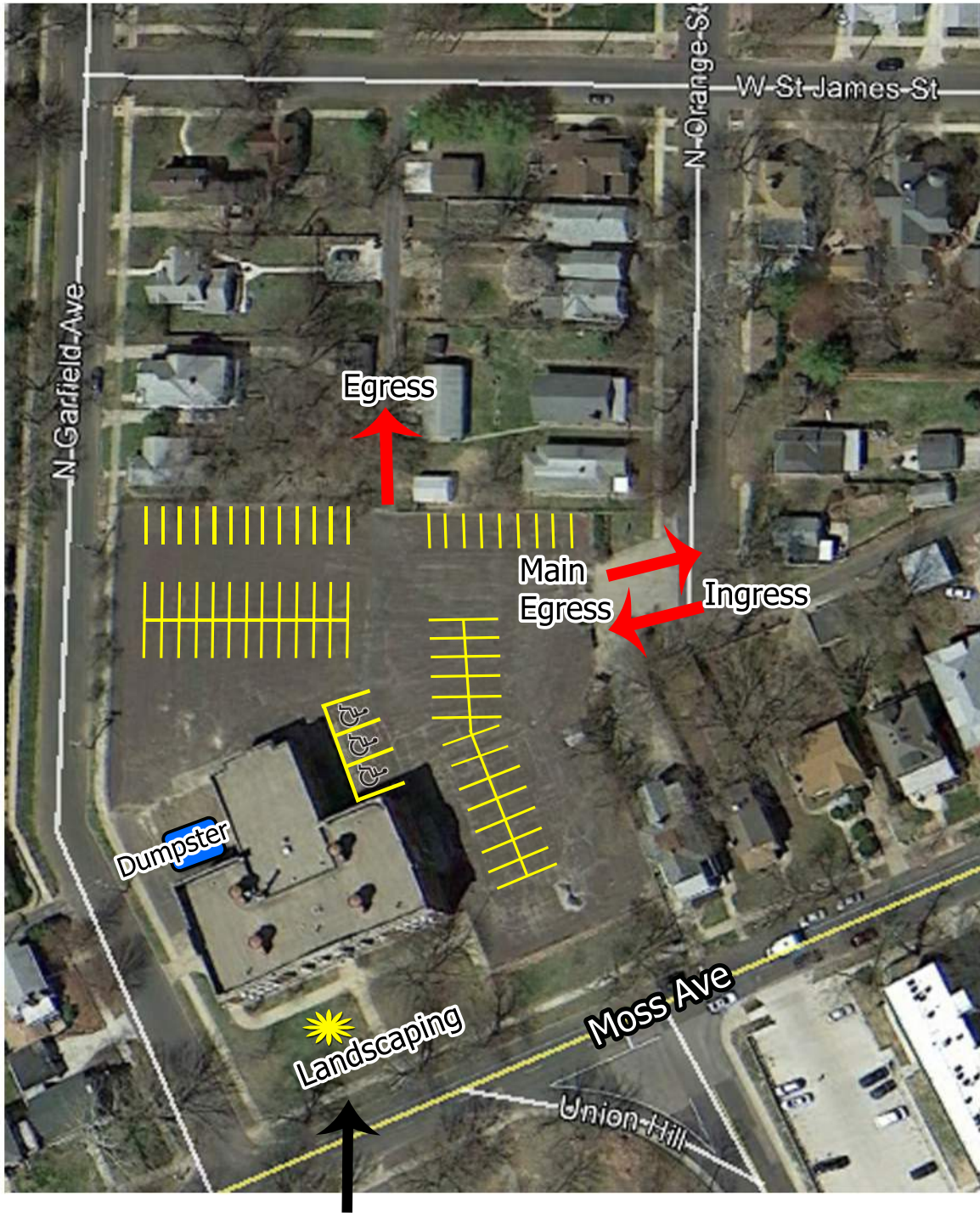

839 W Moss Ave



Owner will landscape the exterior to comply with all requirements for the special use application.

 Owner would like to put a statue of Buddha in this front, grassy area approximately 25 feet from the building. Statue will be approximately 20 feet tall by 5 feet wide.

Regular parking space dimensions - 10 ft wide X 19 ft length
3 handicap parking space dimensions - 16 ft wide X 19 1/2 length

If the City and historic Preservation Commission would allow signage on the building owner desires to put the "Thien Tam Buddhist Temple" name over the "boys entrance" sign on Garfield Ave as illustrated. If a sign on the building would not be approved owner would request to place a sign in the ground directly next to the statue shown on the previous site plan. Size of the sign will comply with all city regulations.



Owner desires to fence in areas of the property that are currently fenced but have openings as shown above. Owner would continue the fencing with the current chain link to math existing fence.

