

KEYNOTE LEGEND

- EXTERIOR MATERIALS:**
- WALLS:**
 INSULATED METAL WALL PANEL - 1
 COLOR: SANDSTONE
 PROFILE: ADobe TEXTURE
 THICKNESS: 2.5"
- INSULATED METAL WALL PANEL - 2
 COLOR: SLATE GRAY
 PROFILE: VERTICAL PLANK
 THICKNESS: 2.5"
- ROOF:**
 INSULATED METAL ROOF PANEL
 COLOR: WARM WHITE
 PROFILE: SR2 - STANDING SEAM
 THICKNESS: 4"

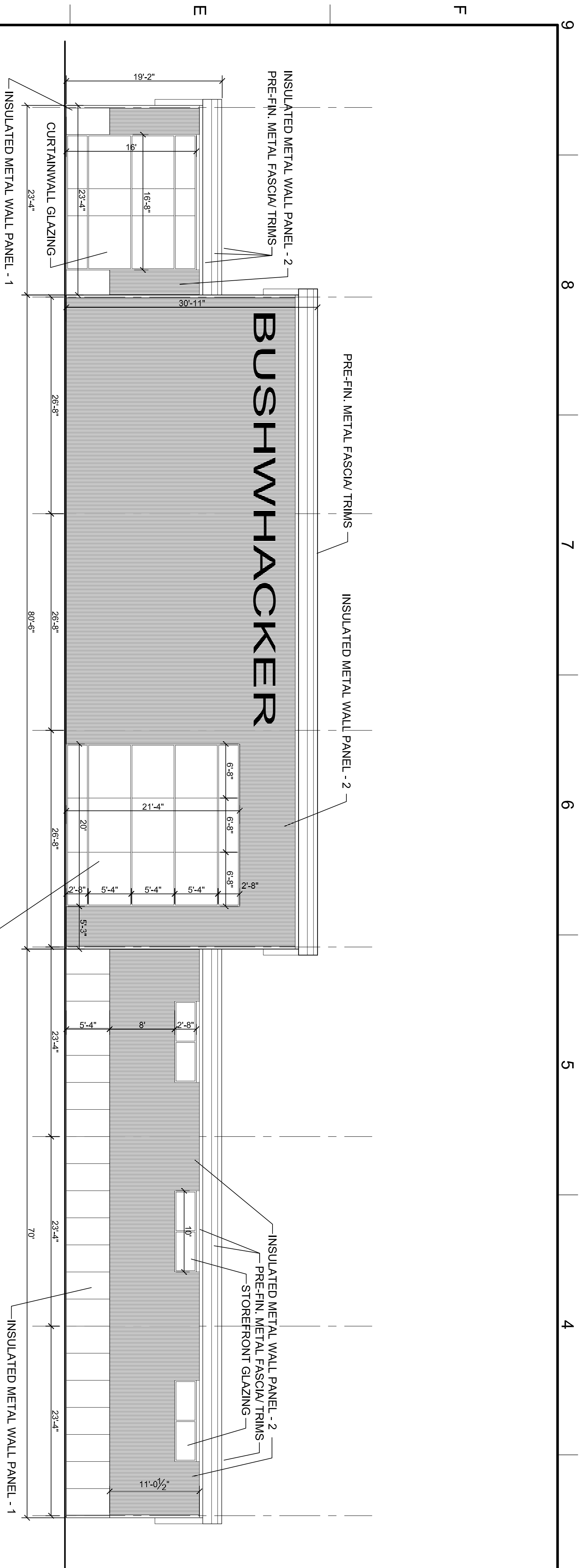

WEST ELEVATION

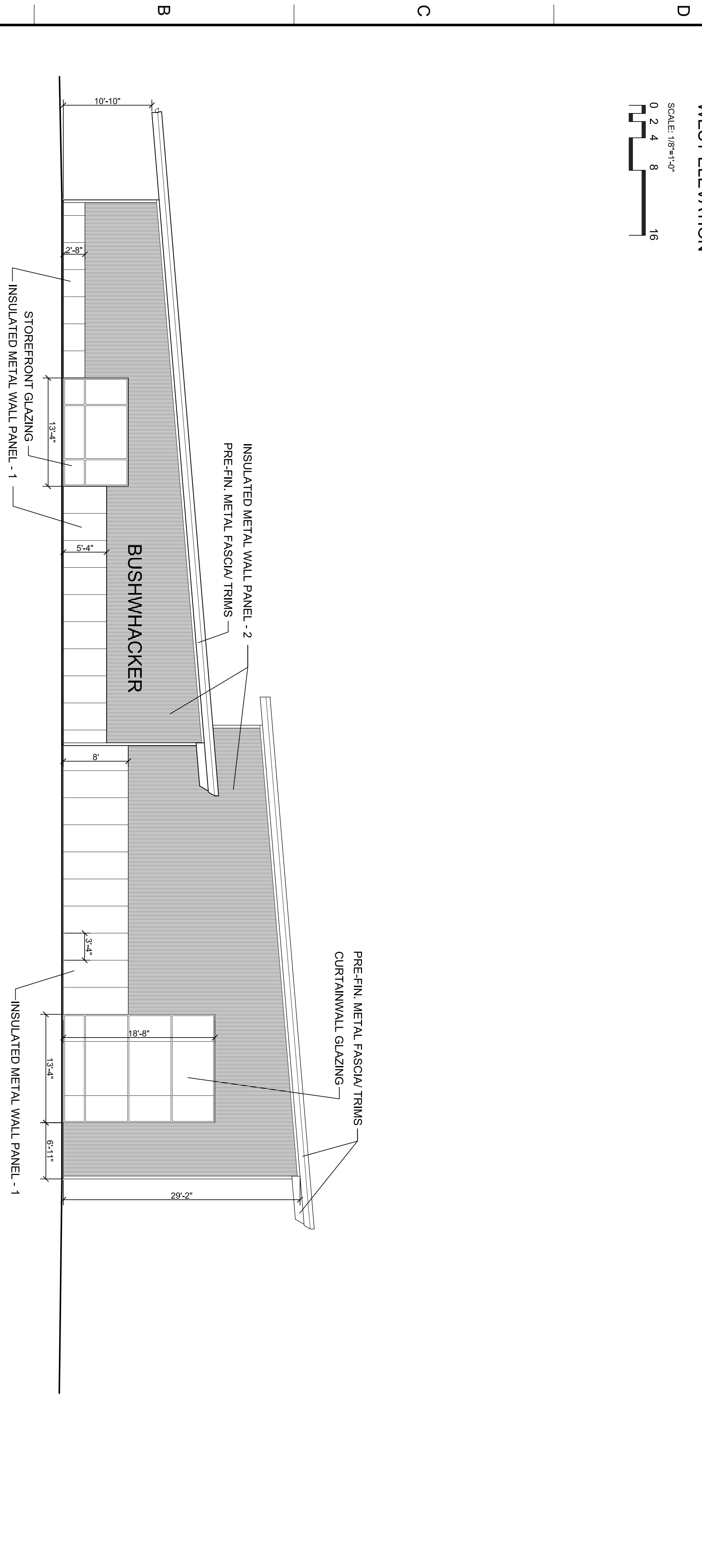
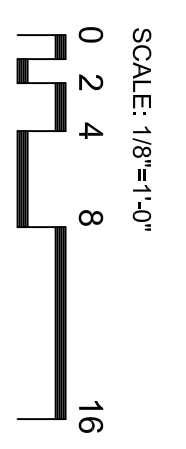

NORTH ELEVATION

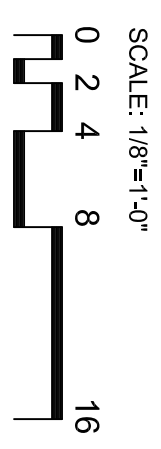

KEY PLAN

PRELIMINARY - NOT FOR CONSTRUCTION



BUSHWHACKER
 AT JUNCTION CITY
 KNOXVILLE AVENUE
 PEORIA, IL

CRAFT
 BUILDING SERVICES, INC.
 2123 SPRINGFIELD ROAD
 PEORIA, IL 61611
 PH: 309.689.0100
 FAX: 309.699.0200

PUDIK
 ARCHITECTURE P.C.
 5819 NORTH OLD ORCHARD DR.
 PEORIA, IL 61614
 PH: 309.694.9499
 FAX: 309.694.9499

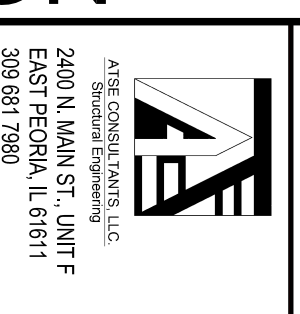

ATE CONSULTANTS, LLC
 2000 N. MAIN ST. UNIT F
 EAST PEORIA, IL 61611
 309.891.7890

CLS CONSULTING AND SURVEYING, INC.
 LICENSED PROFESSIONAL ENGINEERING
 1500 W. COMMERCE DRIVE, SUITE 700
 PEORIA, IL 61615
 309.692.3434

NO.	DATE	DESCRIPTION
00	00-00-2014	DESCRIPTION - LINE 1 DESCRIPTION - LINE 2

PROJECT NO.	CL-RT-2014-004.00
DRAWN BY	XXX
CHECKED BY	XXX
APPROVED BY	XXX
DATE	10-6-2014
SHEET TITLE	BUILDING ELEVATIONS

SHEET NO.	A-400
-----------	-------

THIS DRAWING, THE CONCEPT, IDEAS, AND INFORMATION CONTAINED HEREIN ARE THE PROPERTY OF PUDIK ARCHITECTURE P.C. AND ARE TO BE USED ONLY FOR THE PROJECT AND SITE SPECIFICALLY IDENTIFIED HEREIN. ANY REUSE, REPRODUCTION, OR CONSTRUCTION THEREOF WITHOUT WRITTEN PERMISSION IS STRICTLY PROHIBITED.

KEYNOTE LEGEND

- EXTERIOR MATERIALS:**
- WALLS:
 - INSULATED METAL WALL PANEL - 1
 - COLOR: SANDSTONE
 - PROFILE: ADORBE TEXTURE
 - THICKNESS: 2.5"
 - INSULATED METAL WALL PANEL - 2
 - COLOR: SLATE GRAY
 - PROFILE: VERTICAL PLANK
 - THICKNESS: 2.5"
- ROOF:
 - INSULATED METAL ROOF PANEL
 - COLOR: WARM WHITE
 - PROFILE: SR2 - STANDING SEAM
 - THICKNESS: 4"

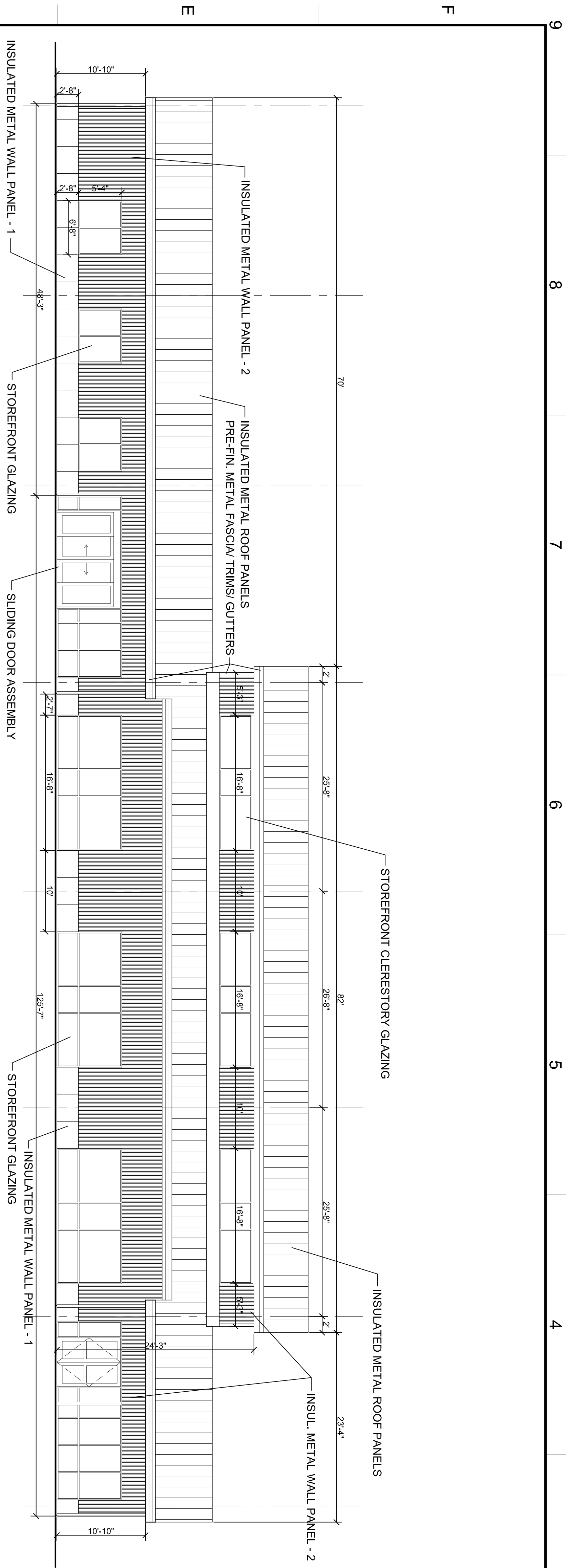

EAST ELEVATION

SCALE: 1/8"=1'-0"
0 2 4 8 16

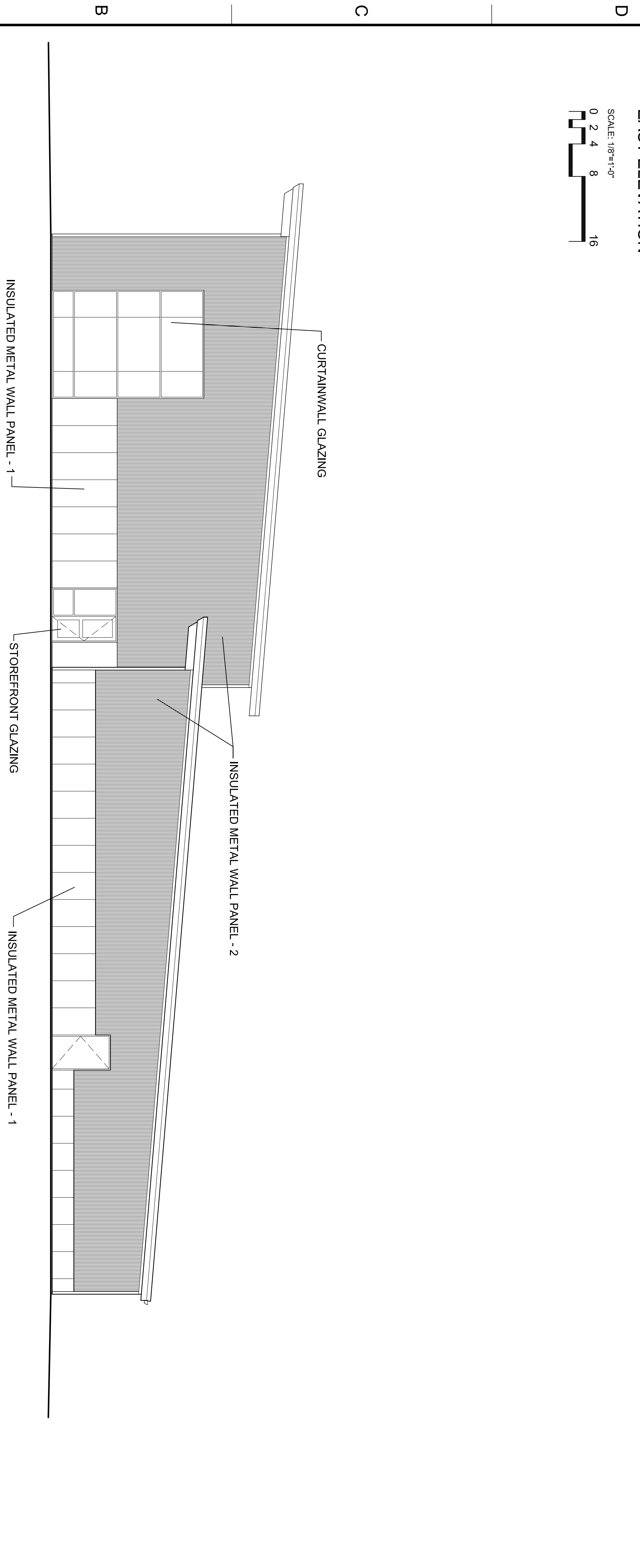

SOUTH ELEVATION

SCALE: 1/8"=1'-0"
0 2 4 8 16

KEY PLAN

PRELIMINARY - NOT FOR CONSTRUCTION



BUSHWHACKER
AT JUNCTION CITY
KNOXVILLE AVENUE
PEORIA, IL

CRAFT
BUILDING SERVICES, INC.

2123 SPRINGFIELD ROAD
PEORIA, IL 61611
PH: 309.689.0100
FAX: 309.689.0200

PUDIK
ARCHITECTURE P.C.

5819 NORTH OLD ORCHARD DR.
PEORIA, IL 61614
PH: 309.692.9499
FAX: 309.692.9499

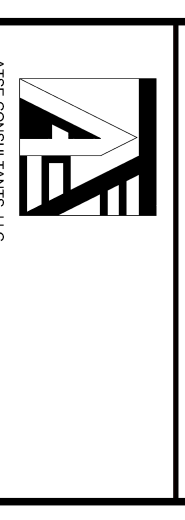

ATE GENERAL CONTRACTORS, LLC
2600 N. MAIN ST. UNIT F
EAST PEORIA, IL 61611
309.891.7890

CLS CONSULTING LAND SURVEYING, INC.
LAND SURVEYING AND PROFESSIONAL ENGINEERING

150 W. COMMERCE DRIVE, SUITE 700
PEORIA, IL 61615
309.692.3434

SEAL

NO.	DATE	DESCRIPTION
00	00-00-2014	DESCRIPTION - LINE 1 DESCRIPTION - LINE 2

PROJECT NO.
CL-RT-2014-004.00

DRAWN BY
XXX

CHECKED BY
XXX

APPROVED BY
XXX

DATE
10-6-2014

SHEET TITLE

BUILDING
ELEVATIONS

SHEET NO.
A-401