





RIGHT OF WAY VACATION PLAT

PART OF MOSS'S ADDITION, A SUBDIVISION IN PART OF THE SOUTH HALF OF THE SOUTHEAST QUARTER OF SECTION 5 AND PART OF THE NORTH HALF OF THE NORTHEAST QUARTER OF SECTION 8, ALL IN TOWNSHIP 8 NORTH, RANGE 8 EAST OF THE FOURTH PRINCIPAL MERIDIAN, PEORIA COUNTY, ILLINOIS

LEGEND

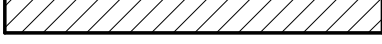
-  RIGHT OF WAY LINE
-  ADJACENT PROPERTY LINE
-  AREA TO BE VACATED
- NG65°00' E — RECORD BEARING
- (45.86') — RECORD DISTANCE
-  COMMON OWNERSHIP
- P.O.B. — POINT OF BEGINNING

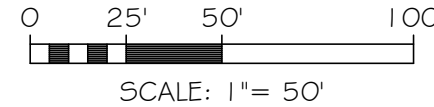

NOTES:
THE PLAT OF MOSS'S ADDITION TO THE CITY OF PEORIA IS RECORDED IN PLAT BOOK "G", PAGE 93 IN THE PEORIA COUNTY RECORDERS OFFICE.

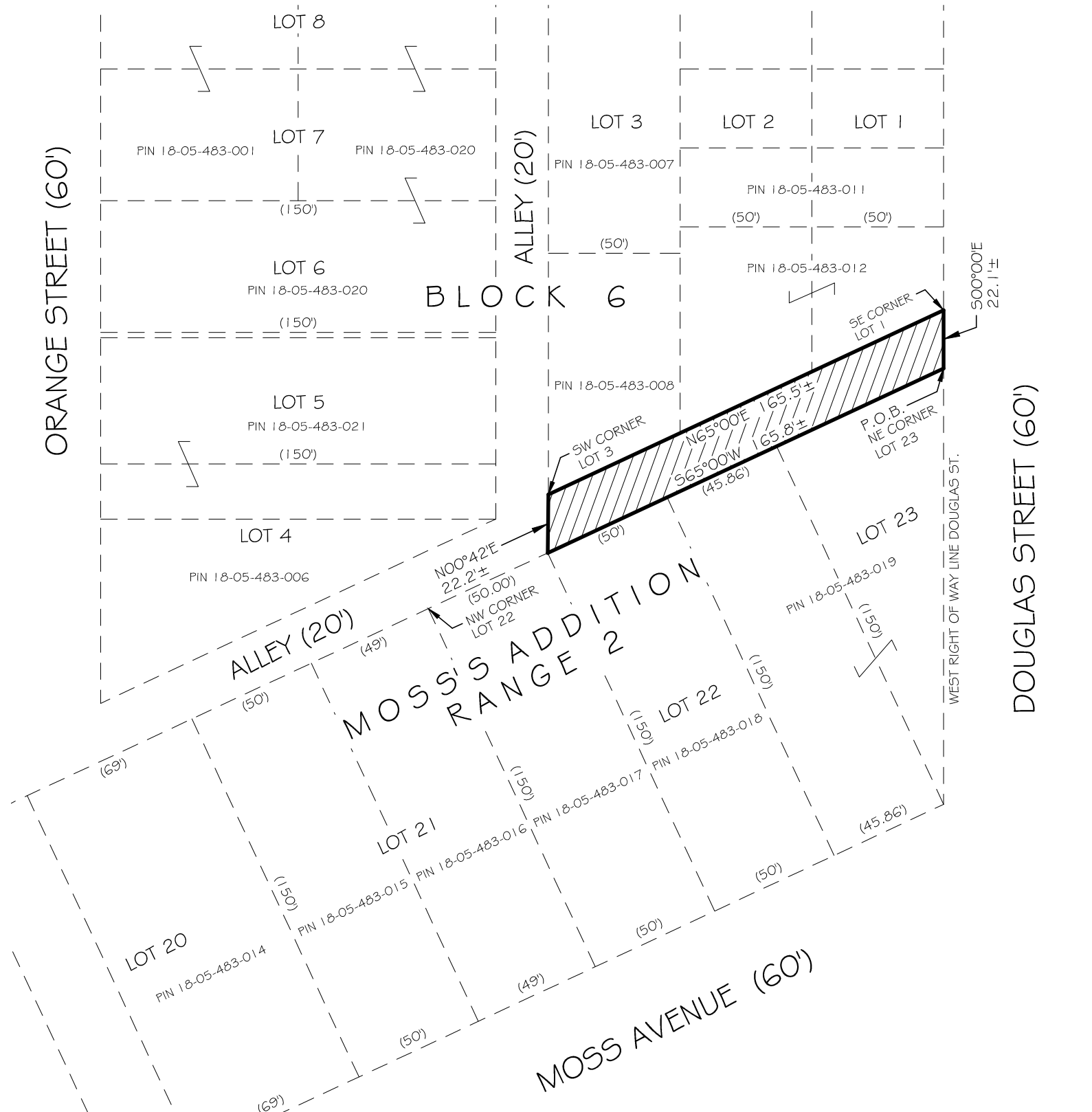

LOT 6

LOT 7

DESCRIPTION OF ALLEY VACATION

PART OF A 20 FEET WIDE ALLEY IN MOSS'S ADDITION TO THE CITY OF PEORIA, BEING PART OF THE SOUTH HALF OF THE SOUTHEAST QUARTER OF SECTION 5 AND PART OF THE NORTH HALF OF THE NORTHEAST QUARTER OF SECTION 8, ALL IN TOWNSHIP 8 NORTH, RANGE 8 EAST OF THE FOURTH PRINCIPAL MERIDIAN, PEORIA COUNTY, ILLINOIS, MORE PARTICULARLY DESCRIBED AS FOLLOWS:

BEGINNING AT THE NORTHEAST CORNER OF LOT 23 IN RANGE 2 OF SAID MOSS'S ADDITION, THENCE SOUTH 65°-00' WEST, (BEARINGS ASSUMED FOR DESCRIPTION PURPOSES ONLY), ALONG THE NORTH LINE OF SAID LOT 23 AND SAID LINE EXTENDED, A DISTANCE OF 165.8 FEET MORE OR LESS TO A POINT 50 FEET NORTHEASTERLY OF THE NORTHWEST CORNER OF LOT 22 IN SAID RANGE 2; THENCE NORTH 00°-42' EAST, A DISTANCE OF 22.2 FEET MORE OR LESS TO THE SOUTHWEST CORNER OF LOT 3 IN BLOCK 6 OF SAID MOSS'S ADDITION; THENCE NORTH 65°-00' EAST, ALONG THE SOUTH LINE OF SAID LOT 3 AND SAID LINE EXTENDED, A DISTANCE OF 165.5 FEET MORE OR LESS TO THE SOUTHEAST CORNER OF LOT 1 IN SAID BLOCK 6; THENCE SOUTH 00°-00' EAST, A DISTANCE OF 22.1 FEET MORE OR LESS TO THE POINT OF BEGINNING, SAID TRACT CONTAINING 0.07 ACRE, MORE OR LESS. SUBJECT TO ANY EASEMENTS OF RECORD.

RIGHT OF WAY VACATION PLAT

M MOHR & KERR ENGINEERING & LAND SURVEYING, P.C.
5901 N. Prospect Road, Suite 6B
Peoria, Illinois 61614
www.mohrandkerr.com

Office: (309) 692-8500
Fax: (309) 692-8501
Professional Design Firm #184.005091

REV	DATE	NATURE OF REVISION	CHECKED

SURVEYED	
DRAWN	JEF
CHECKED	
SCALE	1" = 50'
DATE	06-16-16

CLIENT:
CITY OF PEORIA

PART OF MOSS'S ADDITION, A SUBDIVISION IN PART OF THE SOUTH HALF OF THE SOUTHEAST QUARTER OF SECTION 5 AND PART OF THE NORTH HALF OF THE NORTHEAST QUARTER OF SECTION 8, ALL IN TOWNSHIP 8 NORTH, RANGE 8 EAST OF THE FOURTH PRINCIPAL MERIDIAN, PEORIA COUNTY, ILLINOIS

PROJECT NO.	16-142
SHEET 1 OF 1	
DRAWING NO.	1

FILE NAME: COP_Alley Vacation_16-142.dwg Jun 16, 2016