

ORDINANCE 17,357

AN ORDINANCE AMENDING EXISTING SPECIAL USE ORDINANCES NO. 16,003, AS AMENDED, AND 14,254 AS AMENDED, FOR A SHOPPING CENTER IN A CLASS C-2 (LARGE SCALE COMMERCIAL) DISTRICT TO ADD/REMOVE PROPERTY AND APPROVE A BUILDING ADDITION AND PARKING LOT EXPANSION FOR THE PROPERTY IDENTIFIED AS PARCEL IDENTIFICATION NOS. 09-32-451-012 (9219 N LINDBERGH DR), 09-32-455-001, 09-32-455- 002 (9126 N LINDBERGH DR), 09-32-455-003 (9118 N LINDBERGH DR), 09-32-455-005, 09-32-455-006 (9106 N LINDBERGH DR), 14-05-201-016 (9025 N LINDBERGH DR), 14-05-202-012, 14-05-202-013 (9109 N KNOXVILLE AVE), 14-05-202-017 (1021 W BIRD BLVD), 14-05-202-019, 14-05-202-020, 14-05-202-021 (1101 W BIRD BLVD), 09-32-451-014 (N LINDBERGH DR), 14-05-201-004 (1116 W BIRD BLVD), 14-05-201-005 (8919 N HALE AVE), 14-05-201-006 (N HALE AVE), 14-05-201-007 (8903 N HALE AVE), AND 14-05-201-009 (1200 W BIRD BLVD), PEORIA, IL., PEORIA, IL.

WHEREAS, the properties herein described are now zoned in a Class C-2 (Large Scale Commercial) District; and

WHEREAS, said Planning & Zoning Commission has been petitioned to amend an existing Special Use for a Shopping Center under the provisions of Section 2.15 of Appendix B, the Zoning Ordinance of the City of Peoria; and

WHEREAS said Planning & Zoning Commission held a public hearing on April 7, 2016, pursuant to a notice of the time and place thereof in a newspaper of general circulation in the City of Peoria, not less than fifteen (15) days nor more than thirty (30) days prior to said hearing as required by law; and

WHEREAS, said Planning & Zoning Commission has submitted its report of said hearing and the City Council finds that to permit such special use amendment will not adversely affect the character of the neighborhood, and will not unduly burden the public utility facilities in the neighborhood;

NOW, THEREFORE, BE IT ORDAINED BY THE CITY COUNCIL OF THE CITY OF PEORIA, ILLINOIS, AS FOLLOWS:

Section 1. That an amendment to the existing Special Uses for a Shopping Center to remove 0.68 acres of property, currently owned by RLI, from its special use boundary and add to the adjacent special use boundary for Kroger and construct a 20,800 sq. ft. building addition to the Kroger grocery store and parking lot expansion is hereby approved for the following described property:

Existing Kroger Parcel

A PART OF THE SOUTHWEST QUARTER AND A PART OF THE SOUTHEAST QUARTER OF SECTION 32 TOWNSHIP 10 NORTH RANGE 8 EAST OF THE FOURTH PRINCIPAL MERIDIAN BEING MORE PARTICULARLY DESCRIBED AS FOLLOWS:

COMMENCING AT THE SOUTHWEST CORNER OF THE SOUTHEAST QUARTER OF SAID SECTION 32; THENCE NORTH 89°40'16" WEST, ALONG THE SOUTH LINE OF THE SOUTHWEST QUARTER OF SAID SECTION 32, A DISTANCE OF 117. 14 FEET; THENCE NORTH 05°20'16" WEST, A DISTANCE OF 422.42 FEET TO THE POINT OF BEGINNING OF THE TRACT TO BE DESCRIBED; THENCE SOUTH 89°59'01" EAST A DISTANCE OF 532.48 FEET; THENCE NORTH 0°00'59" EAST, A DISTANCE OF 100.95 FEET;

THENCE NORTH 13°36'35" EAST A DISTANCE OF 75.25 FEET; THENCE IN A NORTHEASTERLY DIRECTION ALONG A CURVE TO THE RIGHT HAVING A RADIUS OF 435.50 FEET FOR AN ARC DISTANCE OF 70.0 FEET; THENCE NORTH 18°53'40" EAST A DISTANCE OF 72.20 FEET; THENCE IN A NORTHWESTERLY DIRECTION ALONG A CURVE TO THE LEFT HAVING A RADIUS OF 264.50 FEET FOR AN ARC DISTANCE OF 201.97 FEET; THENCE NORTH 24°51'20" WEST ALONG THE WESTERLY RIGHT OF WAY LINE OF ILLINOIS ROUTE NO. 40, A DISTANCE OF 104.55 FEET; THENCE IN A SOUTHWESTERLY DIRECTION ALONG A CURVE TO THE RIGHT HAVING A RADIUS OF 1132.20 FEET FOR AN ARC DISTANCE OF 365.52 FEET; THENCE SOUTH 89°47'40" WEST A DISTANCE OF 165.30 FEET; THENCE IN A SOUTHWESTERLY DIRECTION ALONG A CURVE TO THE LEFT HAVING A RADIUS OF 25.00 FEET, FOR AN ARC DISTANCE OF 39.27 FEET; THENCE IN A SOUTHWESTERLY DIRECTION ALONG A CURVE TO THE RIGHT HAVING A RADIUS OF 375.00 FEET, FOR AN ARC DISTANCE OF 120.00 FEET; THENCE SOUTH 18°20'00" WEST A DISTANCE OF 42.20 FEET; THENCE IN A SOUTHEASTERLY DIRECTION ALONG A CURVE TO THE LEFT HAVING A RADIUS OF 25.00 FEET FOR AN ARC DISTANCE OF 37.50 FEET; THENCE SOUTH 5°20'16" EAST A DISTANCE OF 328.59 FEET TO THE POINT OF BEGINNING, CONTAINING 7.500 ACRES, MORE OR LESS, SITUATED IN THE COUNTY OF PEORIA, IN THE STATE OF ILLINOIS.

PIN # 09-32-451-012

Legal Description for Special Use with RLI Subject Parcel

BEING A PART OF SOUTHEAST QUARTER OF SECTION 32, TOWNSHIP 10 NORTH, RANGE 8 EAST OF THE FOURTH PRINCIPAL MERIDIAN, PART OF THE NORTHEAST QUARTER OF SECTION 5, TOWNSHIP 9 NORTH, RANGE 8 EAST OF THE FOURTH PRINCIPAL MERIDIAN AND INCLUDING KNOXVILLE SQUARE SUBDIVISION; LOT ONE IN LINDBERGH SUBDIVISION SECTION ONE AND MANLEY SUBDIVISION SECTION ONE; ALL IN THE CITY OF PEORIA, COUNTY OF PEORIA, STATE OF ILLINOIS. BEING MORE PARTICULARLY DESCRIBED AS FOLLOWS:

(BEARINGS ASSUMED FOR DESCRIPTION PURPOSES ONLY) BEGINNING AT THE NORTHWEST CORNER OF NORTHEAST QUARTER OF SAID SECTION 5, ALSO BEING THE SOUTHWEST CORNER OF THE SOUTHEAST QUARTER OF SAID SECTION 32; THENCE NORTH 89 DEGREES 40 MINUTES 18 SECONDS WEST 117.14 FEET ALONG THE NORTH LINE OF SAID SECTION 5 ALSO BEING THE SOUTH LINE OF SAID SECTION 32 TO A POINT WHERE THE SOUTH LINE OF SAID SECTION 32 INTERSECTS WITH THE SOUTHERLY EXTENSION OF THE WEST LINE OF THE TRACT RECORDED IN TRACT SURVEY 32 ON PAGE 10 IN THE PEORIA COUNTY RECORDER OF DEEDS OFFICE; THENCE NORTH ALONG SAID SOUTHERLY EXTENSION, NORTH 05 DEGREES 47 MINUTES 37 SECONDS WEST 422.42 FEET TO THE SOUTHWEST CORNER OF THE TRACT SHOWN IN SAID TRACT SURVEY 32 ON PAGE 10; THENCE SOUTH 89 DEGREES 29 MINUTES 20 SECONDS EAST 625.46 FEET ALONG THE SOUTH LINE OF SAID TRACT AND THE EASTERLY EXTENSION THEREOF TO A POINT ON THE EAST RIGHT-OF-WAY LINE OF LINDBERGH DRIVE AND THE WEST LINE OF LOT 6 IN SAID KNOXVILLE SQUARE SUBDIVISION; THENCE NORTH 00 DEGREES 00 MINUTES 38 SECONDS EAST 92.53 FEET ALONG THE EAST RIGHT-OF-WAY LINE OF LINDBERGH DRIVE AND THE WEST LINE OF SAID LOT 6; THENCE NORTH 33 DEGREES 18 MINUTES 31 SECONDS EAST 33.75 FEET ALONG THE EAST RIGHT-OF-WAY LINE OF LINDBERGH DRIVE AND THE WEST LINE OF SAID LOT 6 TO A POINT ON THE SOUTH RIGHT-OF-WAY LINE OF SAID LINDBERGH DRIVE AND THE NORTH LINE OF SAID LOT 6 ALSO BEING THE NORTH LINE OF SAID KNOXVILLE SQUARE SUBDIVISION; THENCE SOUTH 88 DEGREES 16 MINUTES 46 SECONDS EAST 178.88 FEET ALONG SAID SOUTH RIGHT-OF-WAY LINE OF LINDBERGH DRIVE, THE NORTH LINE OF SAID LOT 6 AND THE NORTH LINE OF SAID KNOXVILLE SQUARE SUBDIVISION TO A POINT ON THE WEST RIGHT-OF-WAY LINE OF ILLINOIS STATE ROUTE 40 ALSO KNOW AS NORTH KNOXVILLE AVENUE; (THE FOLLOWING 5 COURSES ARE ALONG THE WEST RIGHT-OF-WAY LINE OF ILLINOIS STATE ROUTE 40 ALSO KNOW AS NORTH KNOXVILLE AVENUE) THENCE SOUTH 24 DEGREES 51 MINUTES 04 SECONDS EAST 120.00 FEET; THENCE SOUTH 25 DEGREES 56 MINUTES 22 SECONDS EAST 470.98 FEET; THENCE SOUTH 24 DEGREES 50 MINUTES 00 SECONDS EAST 326.01 FEET; THENCE SOUTH 89 DEGREES 47 MINUTES 43 SECONDS EAST 30.84 FEET; THENCE SOUTH 24 DEGREES 54 MINUTES 38 SECONDS EAST 373.30 FEET TO A POINT ON THE NORTH RIGHT-OF-WAY LINE OF BIRD BOULEVARD ALSO BEING THE SOUTH LINE OF SAID KNOXVILLE SQUARE SUBDIVISION; (THE FOLLOWING FIVE COURSES ARE ALONG SAID NORTH RIGHT-OF-WAY LINE OF BIRD BOULEVARD ALSO BEING THE SOUTH LINE OF SAID KNOXVILLE SQUARE SUBDIVISION) THENCE SOUTH 65 DEGREES 04 MINUTES 40 SECONDS WEST 49.44 FEET TO A POINT OF CURVATURE; THENCE

ALONG A CURVE TO THE RIGHT HAVING A RADIUS OF 140.00 FEET AND AN ARC LENGTH OF 72.71 FEET TO A POINT OF TANGENCY; THENCE NORTH 53 DEGREES 26 MINUTES 16 SECONDS WEST 87.95 FEET TO A POINT OF CURVATURE; THENCE ALONG A CURVE TO THE LEFT HAVING A RADIUS OF 200.00 FEET AND AN ARC LENGTH OF 127.84 FEET TO A POINT OF TANGENCY; THENCE SOUTH 89 DEGREES 56 MINUTES 31 SECONDS WEST 257.00 FEET; THENCE SOUTH 03 DEGREES 19 MINUTES 52 SECONDS WEST 50.09 FEET TO THE NORTHEAST CORNER OF LOT 1 IN SAID MANLEY SUBDIVISION SECTION ONE ALSO BEING A POINT ON THE WEST RIGHT-OF-WAY LINE OF NORTH HALE AVENUE; THENCE SOUTH 00 DEGREES 06 MINUTES 08 SECONDS WEST 806.65 FEET ALONG SAID WEST RIGHT-OF-WAY LINE OF NORTH HALE AVENUE TO THE SOUTHEAST CORNER OF PARCEL 2 AS DESCRIBED IN DOCUMENT NUMBER 2006-15154 IN THE PEORIA COUNTY RECORDER OF DEEDS OFFICE; THENCE NORTH 89 DEGREES 49 MINUTES 28 SECONDS WEST 300.00 FEET ALONG THE SOUTH LINE OF SAID PARCEL 2 TO THE SOUTHWEST CORNER THEREOF; THENCE NORTH 00 DEGREES 06 MINUTES 08 SECONDS EAST 207.30 FEET ALONG THE WEST LINE OF SAID PARCEL 2 TO THE SOUTHEAST CORNER OF A PARCEL DESCRIBED IN DOCUMENT NUMBER 1993-39106 IN THE PEORIA COUNTY RECORDER OF DEEDS OFFICE; THENCE NORTH 89 DEGREES 52 MINUTES 27 SECONDS WEST 145.75 FEET ALONG THE SOUTH LINE OF SAID PARCEL TO THE SOUTHWEST CORNER THEREOF; THENCE NORTH 05 DEGREES 59 MINUTES 40 SECONDS WEST 600.93 FEET ALONG THE WEST LINE OF SAID PARCEL TO THE NORTHWEST CORNER THEREOF, ALSO BEING A POINT AT THE INTERSECTION OF THE SOUTH RIGHT-OF-WAY LINE OF BIRD BOULEVARD AND THE WEST RIGHT-OF-WAY LINE OF BIRD BOULEVARD; THENCE NORTH 00 DEGREES 03 MINUTES 25 SECONDS WEST 50.00 FEET ALONG SAID WEST RIGHT-OF-WAY LINE TO A POINT ON THE SOUTH LINE OF A PARCEL DESCRIBED IN DOCUMENT NUMBER 2007-38035 IN THE PEORIA COUNTY RECORDER OF DEEDS OFFICE SAID POINT ALSO BEING ON THE NORTH RIGHT-OF-WAY LINE OF BIRD BOULEVARD; THENCE SOUTH 89 DEGREES 56 MINUTES 37 SECONDS WEST 102.08 FEET ALONG SAID SOUTH LINE TO THE SOUTHWEST CORNER OF SAID PARCEL; THENCE NORTH 06 DEGREES 52 MINUTES 59 SECONDS WEST 215.88 FEET ALONG THE WEST LINE OF SAID PARCEL TO A POINT ON THE SOUTH LINE OF LOT 1 IN LINDBERG SUBDIVISION SECTION ONE; THENCE NORTH 89 DEGREES 55 MINUTES 47 SECONDS WEST 46.05 FEET ALONG SAID SOUTH LINE TO THE SOUTHWEST CORNER OF SAID LOT 1; THENCE NORTH 00 DEGREES 06 MINUTES 14 SECONDS EAST 325.16 ALONG THE WEST LINE OF SAID LOT 1, TO THE POINT OF BEGINNING, CONTAINING 31.50 ACRES, MORE OR LESS. EXCEPTING THEREFROM THE 0.062 ACRE PARCEL OWNED BY THE GREATER METROPOLITAN AIRPORT AUTHORITY PER DOCUMENT NO. 08-06630 HAVING A TAX ID NUMBER OF 14-05-201-011.

Said Ordinance is hereby approved per the submitted Site Plan (Attachment A), Landscape Plan (Attached B), and Elevation Drawings (Attachment C) and with the following conditions and waiver:

- 1) Provide a revised landscape plan which includes additional parking lot peninsulas, landscaped with trees, along the east property line.
- 2) Replace non-ADA-compliant curb ramps at the north and south entrances on Lindbergh Dr. Sidewalk cross slope through drive approaches shall be no steeper than 2%.
- 3) Special event and/or sales located in the parking lot or private building sidewalk may occur provided that any tents or other temporary covered structures and any temporary signage shall comply with all Codes of the City of Peoria.
- 4) Waiver to reduce the required front yard setback from 20 feet to 10 feet.
- 5) Waiver to allow banners on all light standards in the parking lot. Size of banners must comply with current zoning regulations.

Section 2. All provisions of Appendix B, the Zoning Ordinance of the City of Peoria, with respect to the Class C-2 (Large Scale Commercial) District shall remain applicable to the above-described premises, with exception to amended Special Use herein permitted.

Section 3. This Ordinance shall be in full force and effect from and after its passage and approval according to law.

PASSED BY THE CITY COUNCIL OF THE CITY OF PEORIA, ILLINOIS THIS

26th DAY April, 2016.

APPROVED:



Mayor

ATTEST:



City Clerk

EXAMINED AND APPROVED:



Corporation Counsel

ATTACHMENT A TO ORDINANCE

ORDINANCE 7.357

2022
2023
JOB NO. 20220

THE KROGER COMPANY
PROPOSED SITE PLAN
STORE J-918

ZUMWALT & ASSOCIATES, INC.
PROFESSIONAL ENGINEERS & REGISTERED LAND SURVEYORS
1900 W. OLYMPIA DRIVE
FOUNTAIN BLAINES * (208) 295-2914
DESIGN FIRM REGISTRATION NO. 114-001189

DRAWN BY: CMC
APPROVED BY: CMC
DATE: MARCH 2, 2018
SHEET NO. 2 OF 2
DSC - 20090 - SHEET 04 - USE 2 OF 2
SHEET BY:

NOTES:

1. SEE ATTACHED MAP, PERMITS, ETC. FOR THE
2. PROPERTY OF PARCELS 1 & 2.
3. 17' - 00" - 00" - 00" - 00" - 00"
4. THE PROPERTY IS ZONED C-2 (COMMERCIAL GENERAL).
5. TOTAL MOBILE STORAGE SPACES: 180
6. TOTAL MOBILE STORAGE SPACES PROPOSED: 180
7. PARKING SPACES: 180
8. PARKING SPACES: 180/140/1000 SQ. FT.

PARCEL 2 (0.681 ACRES)
LEGAL DESCRIPTION:
A PART OF THE SOUTHWEST QUARTER AND A PART OF THE SOUTHWEST QUARTER OF SECTION 22, TOWNSHIP 10 NORTH, RANGE 8 EAST OF THE COUNTY OF FEWAHA AND STATE OF IDAHO...

PARCEL 1 (7.504 ACRES)
LEGAL DESCRIPTION:
A PART OF THE SOUTHWEST QUARTER AND A PART OF THE SOUTHWEST QUARTER OF SECTION 22, TOWNSHIP 10 NORTH, RANGE 8 EAST OF THE COUNTY OF FEWAHA AND STATE OF IDAHO...

PARCEL 1 (7.504 ACRES)
LEGAL DESCRIPTION:
A PART OF THE SOUTHWEST QUARTER AND A PART OF THE SOUTHWEST QUARTER OF SECTION 22, TOWNSHIP 10 NORTH, RANGE 8 EAST OF THE COUNTY OF FEWAHA AND STATE OF IDAHO...

ORDINANCE 7,357

WWW.VEECAN.COM

THE VEECAN COMPANY
2515 W. LAMAR BLVD.
STONE 1, 918
PEORIA, IL 61614



Scale: 1"=5'-0"
Date: 9-2-2016
Drawn by: GTP
Checked by: GTP
Job Number: 15-2-2-2016
Revisions: P, Dam, Description

Copyright ©
Green View Landscaping Company
All rights reserved. This design is the sole property of Green View Landscaping Co. reproduction in whole or in part without written consent of Green View Landscaping Co. is strictly prohibited.
Green View Landscaping Co. is an Equal Opportunity Employer.
I hereby grant the right to use this design for the site.

Company: Chicago
217.426.5989
Toll-free: 800.996.0200
Chicago: 708.426.5989
Springfield: 217.729.4700
Normal: 617.61
Normal: 617.61
Chicago: 708.426.5989
Chicago: 708.426.5989
Chicago: 708.426.5989
Chicago: 708.426.5989
Chicago: 708.426.5989

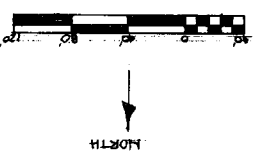
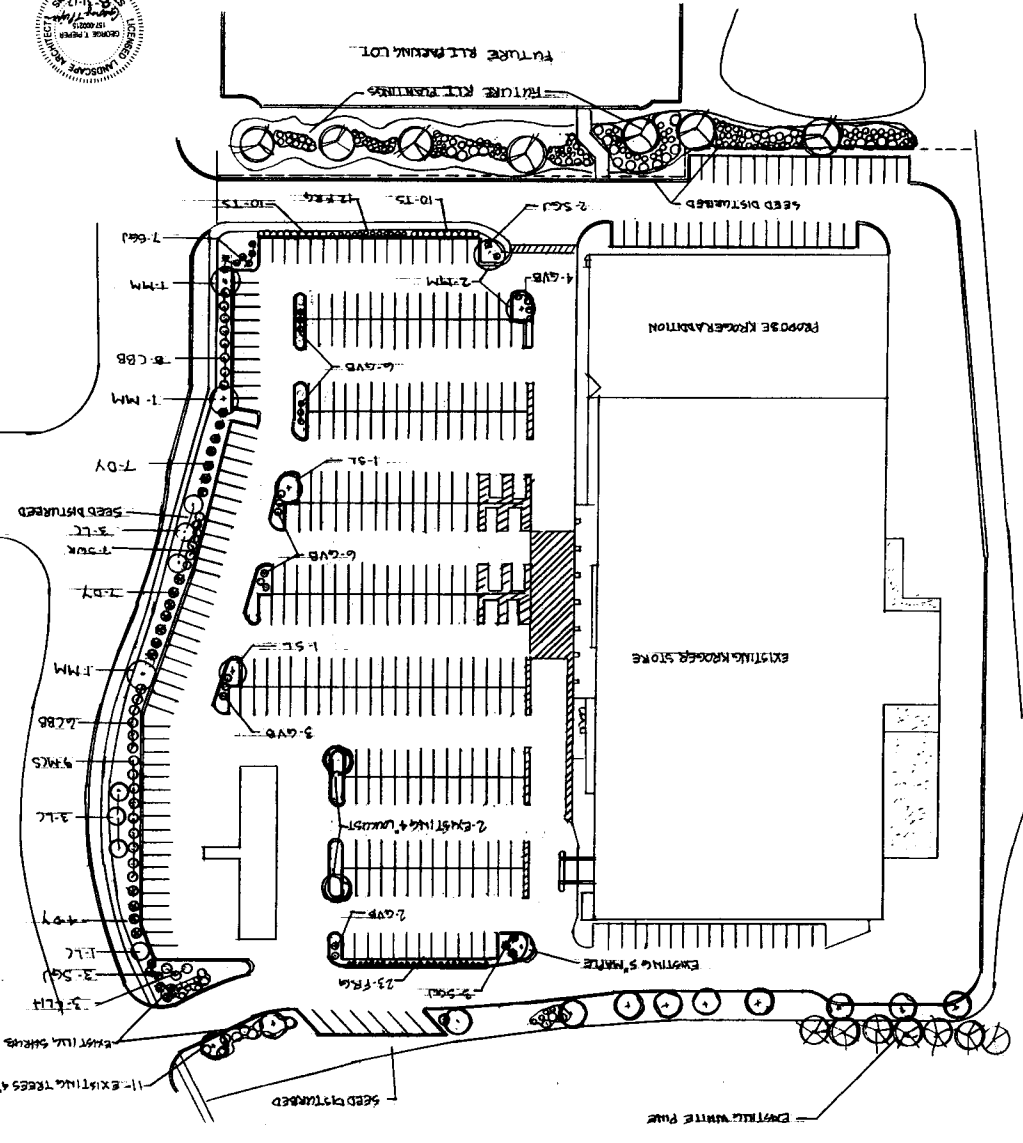

NOTES

1. ALL PLANTING AIDS TO BE NOTED AND COMPARED WITH THAT OF ARCHITECTURAL CONCEPTS
 2. ALL PLANTING AIDS TO BE NOTED AND COMPARED WITH THAT OF ARCHITECTURAL CONCEPTS
 3. ALL PLANTING AIDS TO BE NOTED AND COMPARED WITH THAT OF ARCHITECTURAL CONCEPTS
 4. ALL PLANTING AIDS TO BE NOTED AND COMPARED WITH THAT OF ARCHITECTURAL CONCEPTS

LANDSCAPE POINTS

LANDSCAPE POINTS	REQUIRED PTS.	PROVIDED PTS.
EXISTING TREES	167	167
TREES	187	187
SHRUBS	157	157
TOTAL	301	301

FRUIT POINTS PROVIDED

FRUIT POINTS PROVIDED	REQUIRED PTS.	PROVIDED PTS.
EXISTING TREES	167	167
TREES	187	187
SHRUBS	157	157
TOTAL	301	301

REV	UNITS	REVISED POINTS	PROVIDED POINTS
1	2.5" SHADE TREES X 10	20	20
2	3" SHADE TREES X 20	40	40
3	4" SHADE TREES X 15	105	105
4	5" SHADE TREES X 15	185	185
5	EXISTING SHRUBS X 3	90	90
6	24" DECIDUOUS SHRUB X 3	90	90
7	TOTAL FRUITAGE SHRUB POINTS	180	180
8	PARKING SPACES - 241 PTS.	301	301
9	TOTAL FRUITAGE SHRUB POINTS	180	180
10	TOTAL FRUITAGE SHRUB POINTS	180	180
11	EXISTING TREES X 3	20	20
12	EXISTING TREES X 20	40	40
13	EXISTING TREES X 15	105	105
14	EXISTING TREES X 15	185	185
15	TOTAL FRUITAGE TREE POINTS	301	301
16	EXISTING SHRUBS X 3	90	90
17	24" DECIDUOUS SHRUB X 3	90	90
18	TOTAL FRUITAGE SHRUB POINTS	180	180
19	PARKING SPACES - 241 PTS.	301	301
20	TOTAL FRUITAGE SHRUB POINTS	180	180
21	EXISTING TREES X 3	20	20
22	EXISTING TREES X 20	40	40
23	EXISTING TREES X 15	105	105
24	EXISTING TREES X 15	185	185
25	TOTAL FRUITAGE TREE POINTS	301	301
26	EXISTING SHRUBS X 3	90	90
27	24" DECIDUOUS SHRUB X 3	90	90
28	TOTAL FRUITAGE SHRUB POINTS	180	180
29	PARKING SPACES - 241 PTS.	301	301
30	TOTAL FRUITAGE SHRUB POINTS	180	180
31	EXISTING TREES X 3	20	20
32	EXISTING TREES X 20	40	40
33	EXISTING TREES X 15	105	105
34	EXISTING TREES X 15	185	185
35	TOTAL FRUITAGE TREE POINTS	301	301
36	EXISTING SHRUBS X 3	90	90
37	24" DECIDUOUS SHRUB X 3	90	90
38	TOTAL FRUITAGE SHRUB POINTS	180	180
39	PARKING SPACES - 241 PTS.	301	301
40	TOTAL FRUITAGE SHRUB POINTS	180	180
41	EXISTING TREES X 3	20	20
42	EXISTING TREES X 20	40	40
43	EXISTING TREES X 15	105	105
44	EXISTING TREES X 15	185	185
45	TOTAL FRUITAGE TREE POINTS	301	301
46	EXISTING SHRUBS X 3	90	90
47	24" DECIDUOUS SHRUB X 3	90	90
48	TOTAL FRUITAGE SHRUB POINTS	180	180
49	PARKING SPACES - 241 PTS.	301	301
50	TOTAL FRUITAGE SHRUB POINTS	180	180
51	EXISTING TREES X 3	20	20
52	EXISTING TREES X 20	40	40
53	EXISTING TREES X 15	105	105
54	EXISTING TREES X 15	185	185
55	TOTAL FRUITAGE TREE POINTS	301	301
56	EXISTING SHRUBS X 3	90	90
57	24" DECIDUOUS SHRUB X 3	90	90
58	TOTAL FRUITAGE SHRUB POINTS	180	180
59	PARKING SPACES - 241 PTS.	301	301
60	TOTAL FRUITAGE SHRUB POINTS	180	180
61	EXISTING TREES X 3	20	20
62	EXISTING TREES X 20	40	40
63	EXISTING TREES X 15	105	105
64	EXISTING TREES X 15	185	185
65	TOTAL FRUITAGE TREE POINTS	301	301
66	EXISTING SHRUBS X 3	90	90
67	24" DECIDUOUS SHRUB X 3	90	90
68	TOTAL FRUITAGE SHRUB POINTS	180	180
69	PARKING SPACES - 241 PTS.	301	301
70	TOTAL FRUITAGE SHRUB POINTS	180	180
71	EXISTING TREES X 3	20	20
72	EXISTING TREES X 20	40	40
73	EXISTING TREES X 15	105	105
74	EXISTING TREES X 15	185	185
75	TOTAL FRUITAGE TREE POINTS	301	301
76	EXISTING SHRUBS X 3	90	90
77	24" DECIDUOUS SHRUB X 3	90	90
78	TOTAL FRUITAGE SHRUB POINTS	180	180
79	PARKING SPACES - 241 PTS.	301	301
80	TOTAL FRUITAGE SHRUB POINTS	180	180
81	EXISTING TREES X 3	20	20
82	EXISTING TREES X 20	40	40
83	EXISTING TREES X 15	105	105
84	EXISTING TREES X 15	185	185
85	TOTAL FRUITAGE TREE POINTS	301	301
86	EXISTING SHRUBS X 3	90	90
87	24" DECIDUOUS SHRUB X 3	90	90
88	TOTAL FRUITAGE SHRUB POINTS	180	180
89	PARKING SPACES - 241 PTS.	301	301
90	TOTAL FRUITAGE SHRUB POINTS	180	180
91	EXISTING TREES X 3	20	20
92	EXISTING TREES X 20	40	40
93	EXISTING TREES X 15	105	105
94	EXISTING TREES X 15	185	185
95	TOTAL FRUITAGE TREE POINTS	301	301
96	EXISTING SHRUBS X 3	90	90
97	24" DECIDUOUS SHRUB X 3	90	90
98	TOTAL FRUITAGE SHRUB POINTS	180	180
99	PARKING SPACES - 241 PTS.	301	301
100	TOTAL FRUITAGE SHRUB POINTS	180	180
101	EXISTING TREES X 3	20	20
102	EXISTING TREES X 20	40	40
103	EXISTING TREES X 15	105	105
104	EXISTING TREES X 15	185	185
105	TOTAL FRUITAGE TREE POINTS	301	301
106	EXISTING SHRUBS X 3	90	90
107	24" DECIDUOUS SHRUB X 3	90	90
108	TOTAL FRUITAGE SHRUB POINTS	180	180
109	PARKING SPACES - 241 PTS.	301	301
110	TOTAL FRUITAGE SHRUB POINTS	180	180
111	EXISTING TREES X 3	20	20
112	EXISTING TREES X 20	40	40
113	EXISTING TREES X 15	105	105
114	EXISTING TREES X 15	185	185
115	TOTAL FRUITAGE TREE POINTS	301	301
116	EXISTING SHRUBS X 3	90	90
117	24" DECIDUOUS SHRUB X 3	90	90
118	TOTAL FRUITAGE SHRUB POINTS	180	180
119	PARKING SPACES - 241 PTS.	301	301
120	TOTAL FRUITAGE SHRUB POINTS	180	180
121	EXISTING TREES X 3	20	20
122	EXISTING TREES X 20	40	40
123	EXISTING TREES X 15	105	105
124	EXISTING TREES X 15	185	185
125	TOTAL FRUITAGE TREE POINTS	301	301
126	EXISTING SHRUBS X 3	90	90
127	24" DECIDUOUS SHRUB X 3	90	90
128	TOTAL FRUITAGE SHRUB POINTS	180	180
129	PARKING SPACES - 241 PTS.	301	301
130	TOTAL FRUITAGE SHRUB POINTS	180	180

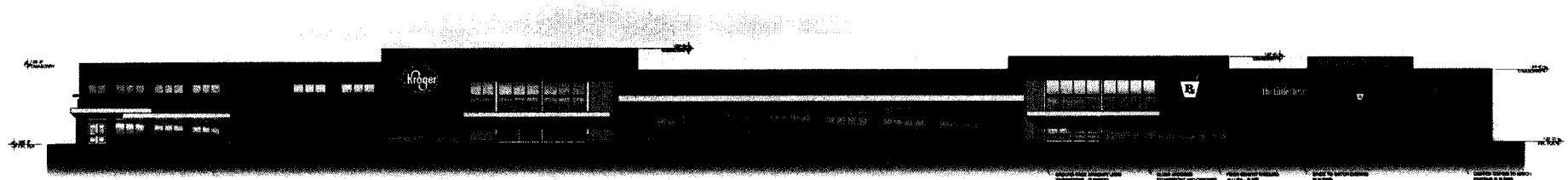

FRONT ELEVATION



April 4, 2016

Kroger J918

Peoria, IL
516300

