

PLAN	DATE
REVISED	
BY	
CHECKED	
DATE	

PROFILE	DATE
REVISED	
BY	
CHECKED	
DATE	

DATE PLOTTED = 04/26/22 12:11:56 PM
 PLOT SCALE = 1/8" = 1'-0"
 PLOT DATE = 02/24/22

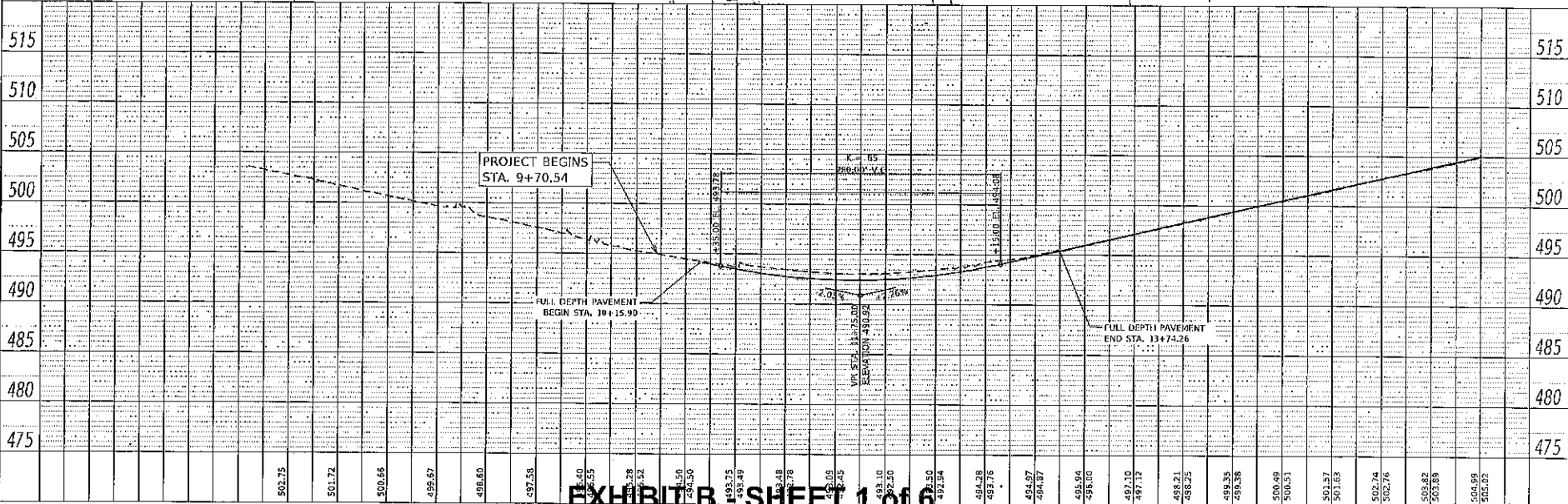
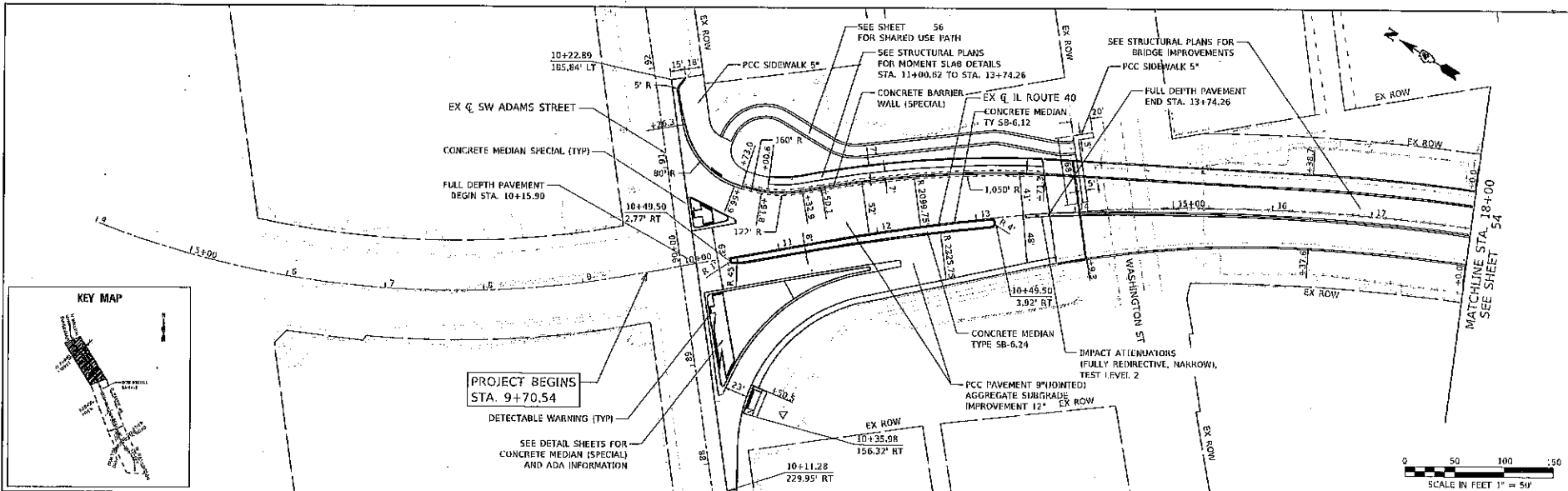

EXHIBIT B SHEET 1 of 6

6+00	7+00	8+00	9+00	10+00	11+00	12+00	13+00	14+00	15+00	16+00	17+00	18+00
502.75	501.72	500.65	499.57	498.40	497.55	496.55	495.94	495.94	497.10	498.35	500.49	502.75
501.27	501.63	502.74	502.75	502.82	502.85	502.85	502.85	502.85	502.85	502.85	502.85	502.85

ClorbaGroup
 8723 W. Higgins Rd. Ste 400, Chicago, IL 60631
 P 773.775.4600 | www.clorba.com

USER NAME = hcardiv	DESIGNED = JPA	REVISED =
PLOT SCALE = 1/8" = 1'-0"	DRAWN = JPA	REVISED =
PLOT DATE = 02/24/22	CHECKED = JPA	REVISED =
	DATE = 02/24/22	REVISED =

STATE OF ILLINOIS
 DEPARTMENT OF TRANSPORTATION

BBF MICHEL BRIDGE REHABILITATION PLAN AND PROFILE - IL ROUTE 40	
SCALE: 1" = 50'	SHEET 1 OF 4 SHEETS STA. 6+00 TO STA. 18+00
F.A.D. R.T.E. 404	SECTION 50 (BUR. DUAL, DUAL, LI)
COUNTY	TOTAL SHEETS 286
CONTRACT NO. 68F38	SHEET NO. 53

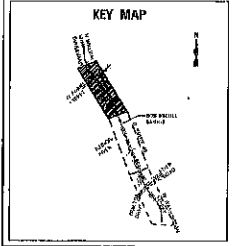

MATCHLINE STA. 18+00
 SEE SHEET 54

ILLINOIS | FED. AID PROJECT | PERFORM 7 TAZEWEL

PLAN	DATE	BY
DESIGNED		
DRAWN		
CHECKED		
DATE		

PROFILE	DATE	BY
DESIGNED		
DRAWN		
CHECKED		
DATE		

DATE PLOTTED = 02/20/07 11:04:02 AM
 PLOT SCALE = 1/8" = 1'-0"
 PLOT DATE = 6/29/02
 FILE NAME: \\C:\WORK\PROJECTS\2002\11742\11742.DWG

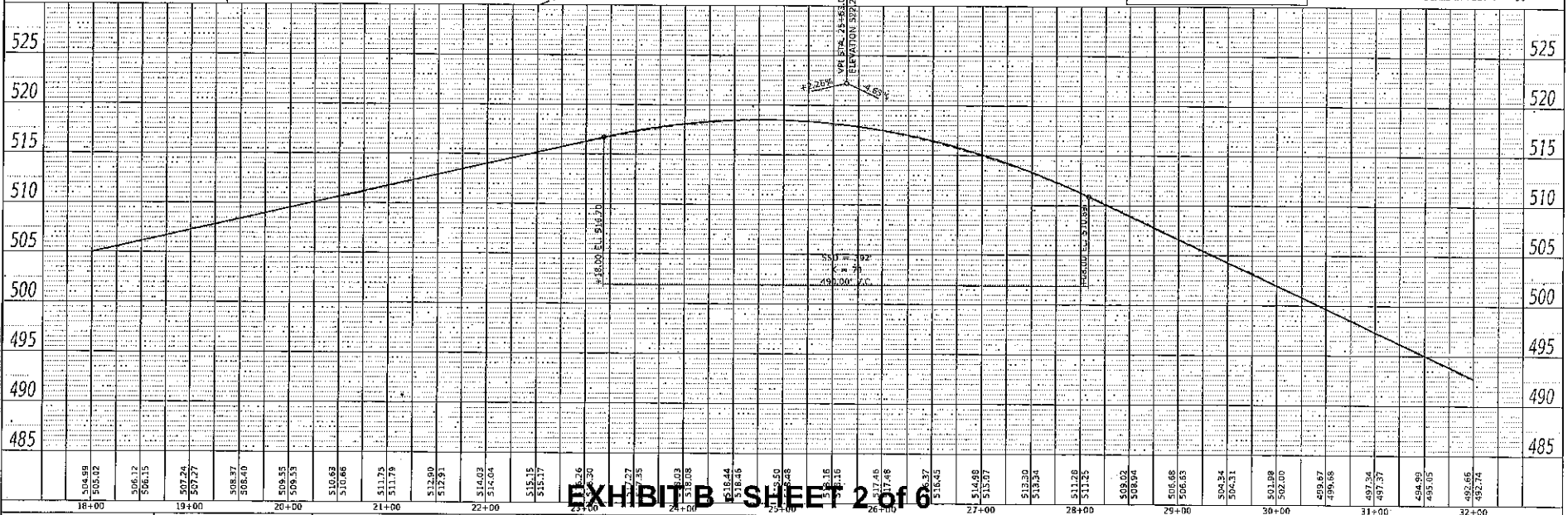
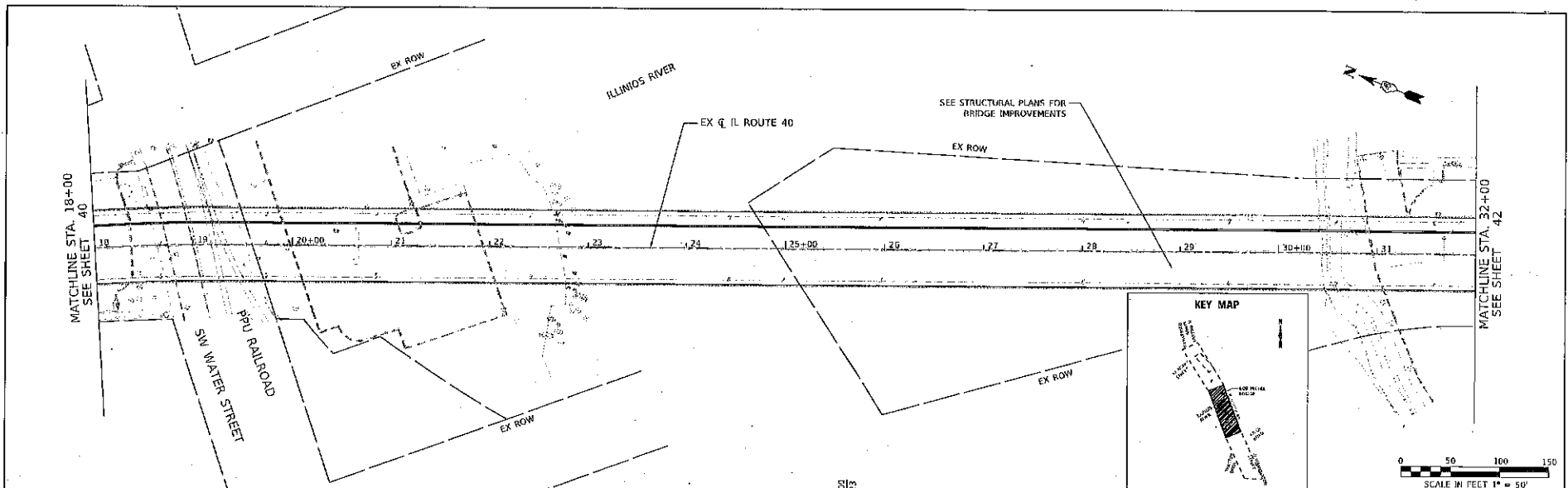

EXHIBIT B SHEET 2 of 6

<p>425 W. Higgins Rd, Ste 600, Chicago, IL 60611 P 773.775.8091 www.ciorba.com</p>	USER NAME = Robinsky FLAT SCALE = 1/8" = 1'-0" FLAT DATE = 6/29/02	DESIGNED - JPM DRAWN - JPM CHECKED - JPA DATE - 6/29/02	REVISED - REVISED - REVISED - REVISED -	STATE OF ILLINOIS DEPARTMENT OF TRANSPORTATION	BOB MICHEL BRIDGE REHABILITATION PLAN AND PROFILE - IL ROUTE 40	F.A.P. RTD. 404	SECTION 50 (BDR, DWR, BRK, L)	COUNTY ILLINOIS	TOTAL SHEET NO. 250	SHEET NO. 41
	SCALE: 1" = 50' SHEET 2 OF 4 SHEETS STA. 18+00 TO STA. 32+00		CONTRACT NO. ER638		ILLINOIS TEL. NO. 309.631.2222 PEDRIA / TAZZIVELLI					

PROJECT	NO. 001
DATE	08/05/2017
SCALE	1" = 50'
BY	JPM
CHECKED	IPA
DATE	08/05/2017

PROJECT	NO. 001
DATE	08/05/2017
SCALE	1" = 50'
BY	JPM
CHECKED	IPA
DATE	08/05/2017

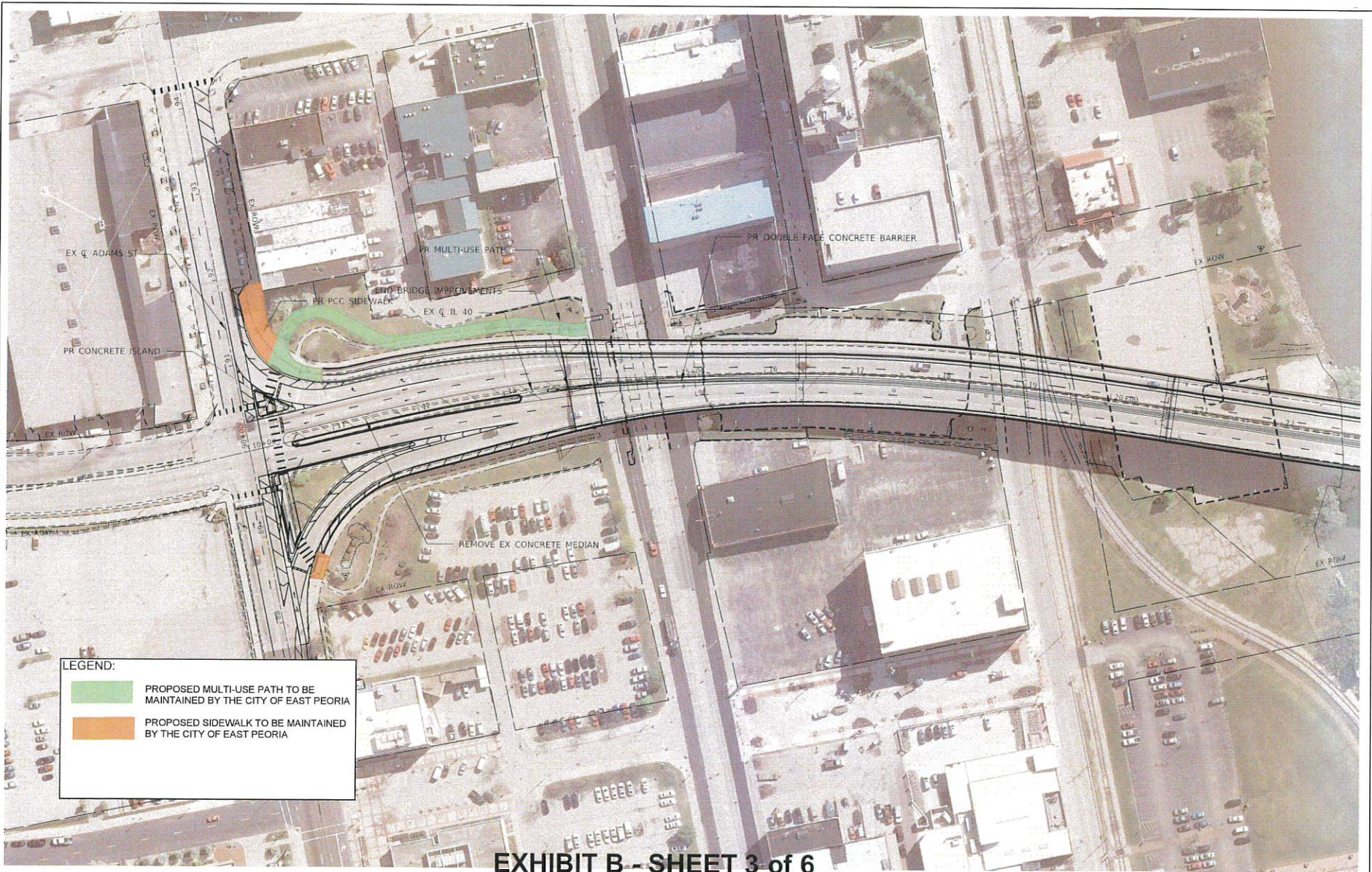

EXHIBIT B - SHEET 3 of 6

DATE PLOTTED: 08/05/2017 09:00 AM
 PLOT SCALE: 1" = 50'
 PLOT DATE: 08/05/2017

CiorbaGroup
 875 W. Higgins Rd, Ste 400, Chicago, IL 60651
 P 773.775.4000 | www.ciorba.com

USER NAME	JPM
DESIGNED	JPM
DRAWN	JPM
CHECKED	IPA
DATE	08/05/2017

DESIGNED	JPM	REVISED	-
DRAWN	JPM	REVISED	-
CHECKED	IPA	REVISED	-
DATE	08/05/2017	REVISED	-

STATE OF ILLINOIS
 DEPARTMENT OF TRANSPORTATION

BOB MICHEL BRIDGE REHABILITATION
 PEORIA PLAN

SCALE: 1" = 50' SHEET OF SHEETS, STA. TO STA.

F.A.P. RTE.	SECTION	COUNTY	TOTAL SHEETS	SHEET NO.
404	5E (BDR, BFA, BR, L)		288	288
CONTRACT NO. 68F3R				

ILLINOIS HDQ. 404 - PEORIA / TAZEWELL

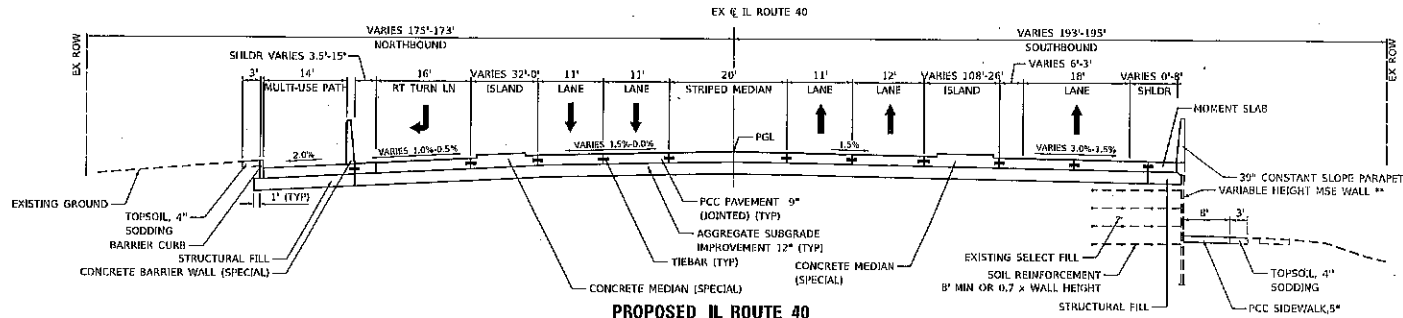

PROPOSED IL ROUTE 40
STA 10+15.00 TO STA 10+94.00

NOTE TO REVIEWER:
PCC PAVEMENT 9" (JOINTED) RECOMMENDED PER PAVEMENT DESIGN. PENDING DISTRICT REVIEW AND APPROVAL.

STA 11+03.68 TO STA 13+74.48
STA 10+58.09 TO STA 13+74.48

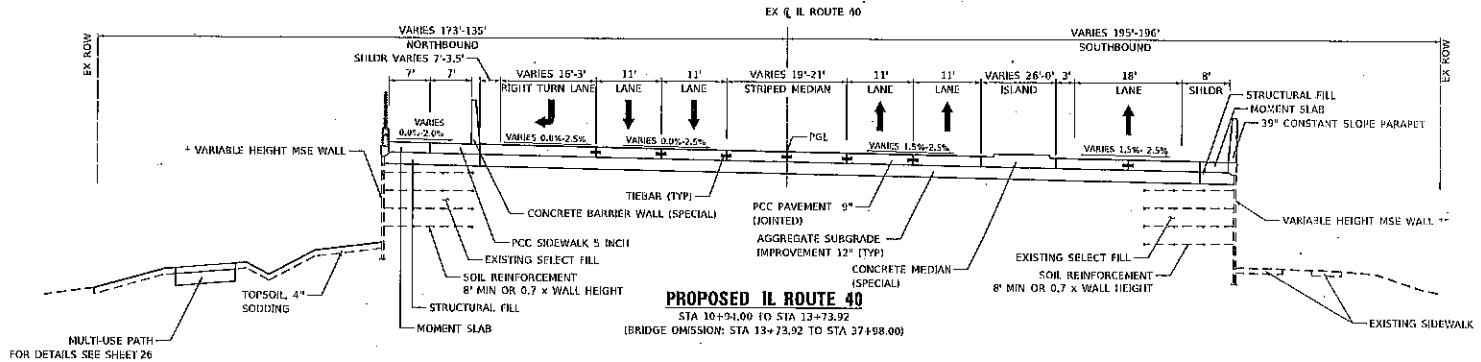

PROPOSED IL ROUTE 40
STA 10+94.00 TO STA 13+73.92
(BRIDGE OMISSION: STA 13+73.92 TO STA 37+98.00)

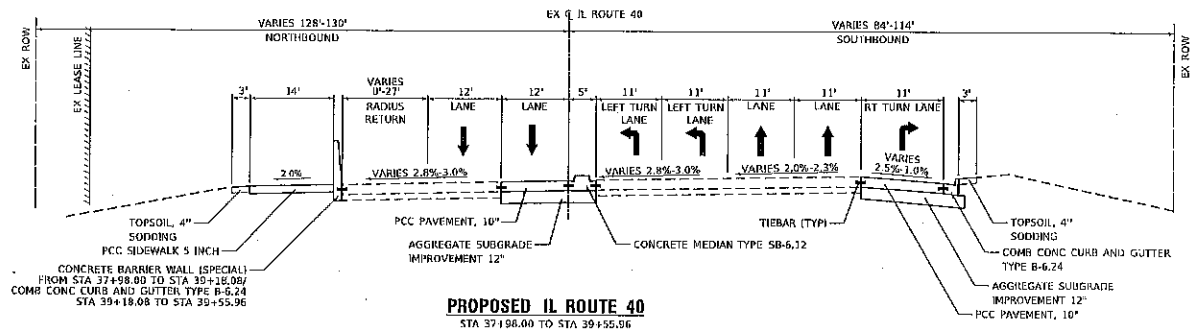

PROPOSED IL ROUTE 40
STA 37+98.00 TO STA 39+55.96

FAP RTE 404 (IL 40) SE INFORMATION

CURVE	LOCATION	SE INFORMATION
EXCL_IL40_1	10+17.0 TO 10+94.00	- SE TRANSITION IN - NC TO 0.0%
	10+94.0 TO 10+71.00	- SE TRANSITION IN - 0.0% TO 1.5%
	10+71.0 TO 12+17.00	- SE TRANSITION IN - 1.5% TO 2.0%
	12+17.0 TO 18+70.00	- SE = 2.0%
	18+70.0 TO 19+18.00	- SE TRANSITION OUT - 2.5% TO 1.5%
	19+18.0 TO 19+93.00	- SE TRANSITION OUT - 1.5% TO 0.0%
	19+93.0 TO 20+70.00	- SE TRANSITION OUT - 0.0% TO NC
EXCL_IL40_7	35+92.0 TO 39+62.00	- SE TRANSITION IN - NC TO 0.0%
	39+62.0 TO 37+92.00	- SE TRANSITION IN - 0.0% TO 1.5%
	37+92.0 TO 37+92.00	- SE TRANSITION IN - 1.5% TO 2.0%
	37+92.0 TO END PROJECT	- SE = 2.0%

EXHIBIT B - SHEET 4 of 6

DATE PLOTTED = 02/20/22 11:30:02 AM
PLOT SCALE = 20.0000 X 1 IN.
DRAWN BY = JPA
CHECKED BY = JPA
DATE = 02/20/22

ClorbaGroup
8725 W. Higgins Rd, Ste 600, Chicago, IL 60631
P 773.775.0000 | www.clorbagroup.com

USER NAME = R04-R04
DESIGNED = JPA
DRAWN = JPA
CHECKED = JPA
DATE = 02/20/22

DESIGNED = JPA
DRAWN = JPA
CHECKED = JPA
DATE = 02/20/22

REVISED -
REVISED -
REVISED -
REVISED -

STATE OF ILLINOIS
DEPARTMENT OF TRANSPORTATION

BOB MICHEL BRIDGE REHABILITATION
PROPOSED TYPICAL SECTIONS

SCALE: N.T.S. SHEET 1 OF 2 SHEETS STA. TO STA.

F.A.P. NO. 488	SECTION	COUNTY	TOTAL SHEETS
	50 (BDC, BDL, DRN, LI)		250 of 25
CONTRACT NO. 68P6B		DATE: FEB. 20 2022	

PRINTED AT: 02/20/22 11:30:02 AM

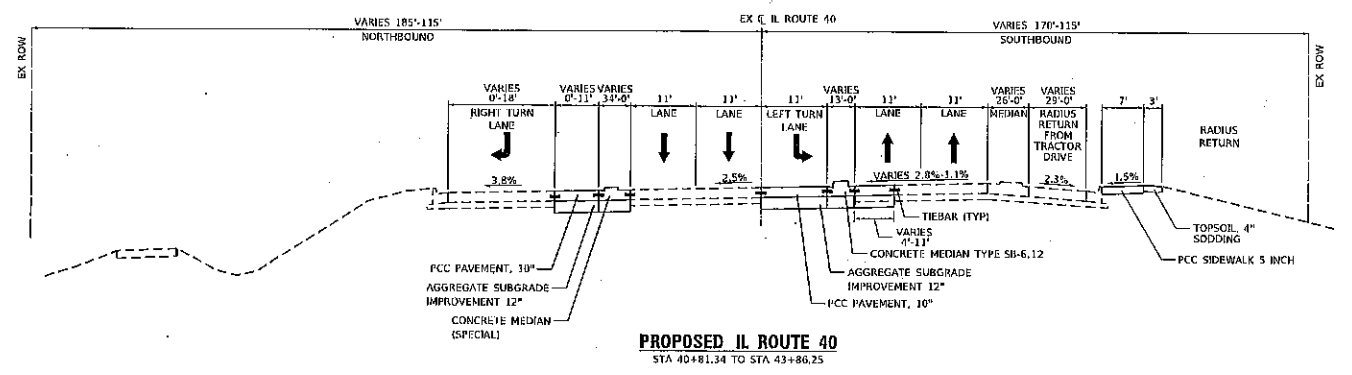

PROPOSED IL ROUTE 40
STA 40+81.34 TO STA 43+86.25

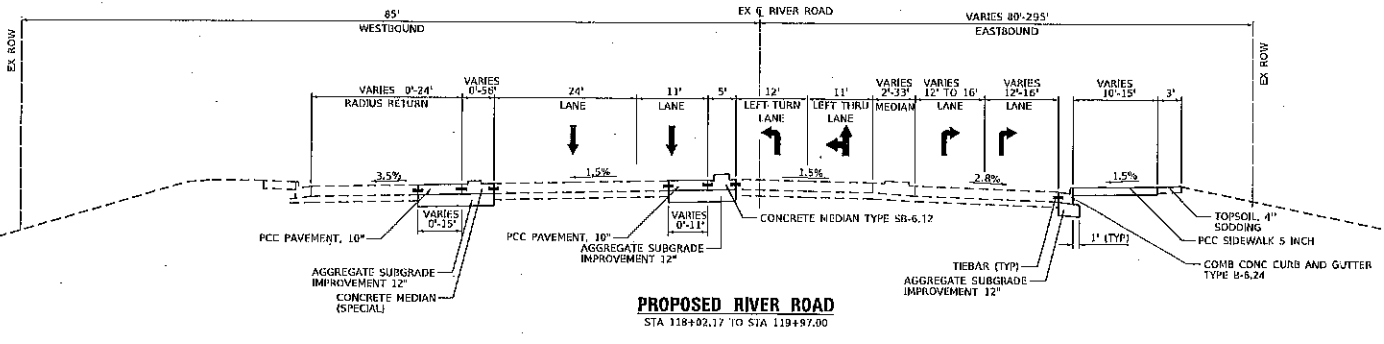

PROPOSED RIVER ROAD
STA 118+02.17 TO STA 119+97.00

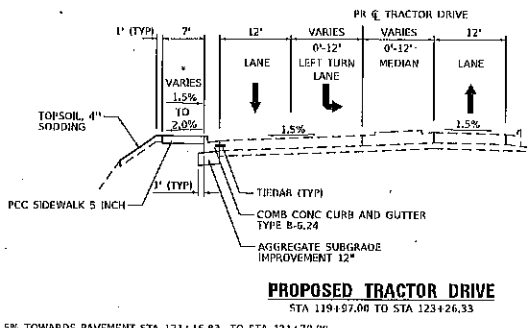

PROPOSED TRACTOR DRIVE
STA 119+57.00 TO STA 123+26.33

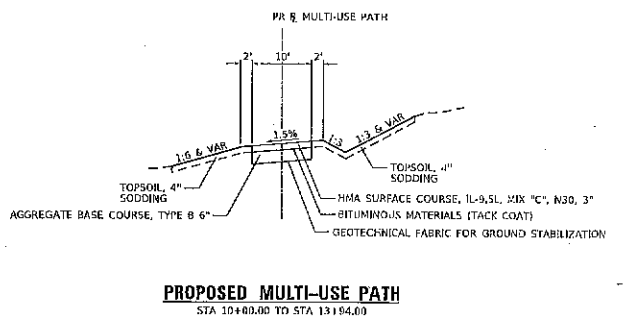

PROPOSED MULTI-USE PATH
STA 10+00.00 TO STA 13+54.00

FAP RTE 404 (IL 40) SE INFORMATION

CLHVE	LOCATION	
EXCL_IL40_4	10+17.0 TO 10+99.00	- SE TRANSITION IN - NC TO 0.0%
	10+99.0 TO 10+71.00	- SE TRANSITION IN - 0.0% TO 1.5%
	10+71.0 TO 12+17.00	- SE TRANSITION IN - 1.5% TO 2.6%
	12+17.0 TO 18+70.00	- SE = 2.6%
	18+70.0 TO 19+16.00	- SE TRANSITION OUT - 2.5% TO 1.5%
	19+16.0 TO 19+93.00	- SE TRANSITION OUT - 1.5% TO 0.0%
	19+93.0 TO 20+70.00	- SE TRANSITION OUT - 0.0% TO NC
EXCL_IL40_7	35+92.0 TO 36+62.00	- SE TRANSITION IN - NC TO 0.0%
	36+62.0 TO 37+32.00	- SE TRANSITION IN - 0.0% TO 1.5%
	37+32.0 TO 37+92.00	- SE TRANSITION IN - 1.5% TO 2.9%
	37+92.0 TO END PROJECT	- SE = 2.9%

1.5% TOWARDS PAVEMENT STA 121+16.83 TO STA 121+70.00
TRANSITION FROM STA 121+16.83 TO STA 121+70.00
2.0% AWAY FROM PAVEMENT STA 121+70.00 TO STA 123+26.33

EXHIBIT B - SHEET 5 of 6

DATE PLOTTED = 8/20/22 10:51:04 AM
PLOT SCALE = 1/8" = 1'-0"
PLOT DATE = 8/20/22



USER NAME = hcaudrey
PLOT SCALE = 1/8" = 1'-0"
PLOT DATE = 8/20/22

DESIGNED - JPA
DRAWN - JPA
CHECKED - JPA
DATE 8/20/22

STATE OF ILLINOIS
DEPARTMENT OF TRANSPORTATION

BOB MICHEL BRIDGE REHABILITATION
PROPOSED TYPICAL SECTIONS
SCALE: N.T.S. SHEET 2 OF 2 SHEETS STA. TO STA.

F.A.P. RTE.	SECTION	COUNTY	TOTAL SHEETS	SHEET NO.
424	56 (BGR, D.R., DRN, L)		266	28

CONTRACT NO. 6823B
BIRDS | FED. / D PROJECT | PEORIA / TAZEWELL

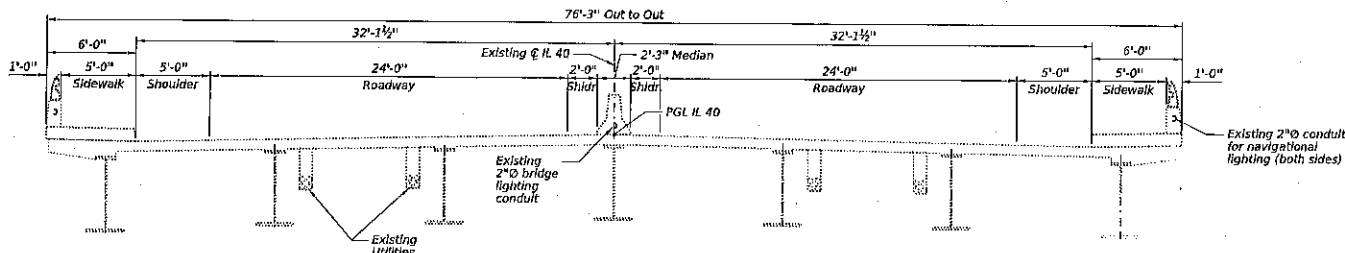

EXISTING CROSS SECTION AT RIVER CROSSING
(Looking East)

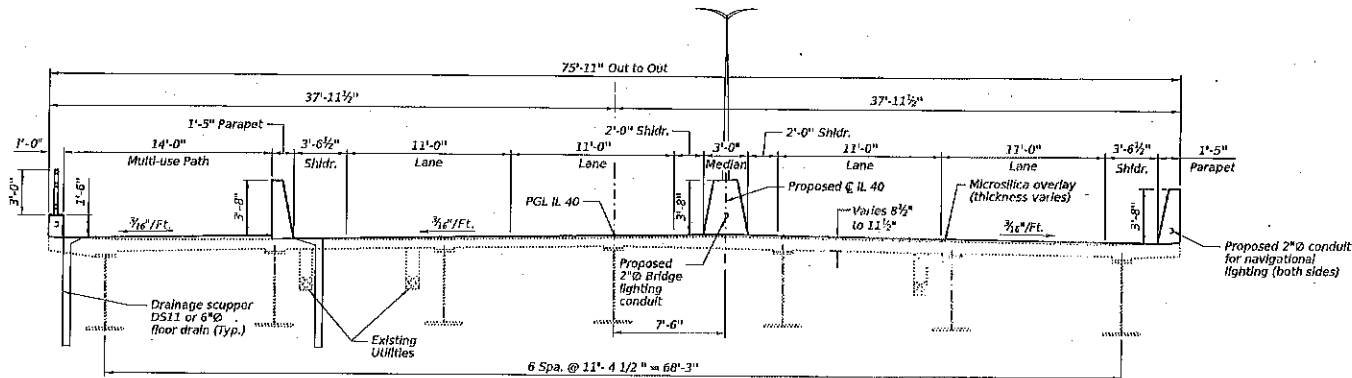

PROPOSED CROSS SECTION AT RIVER CROSSING
(Looking East)

NOTES:
Deck thickness subject to refinement during the design phase.

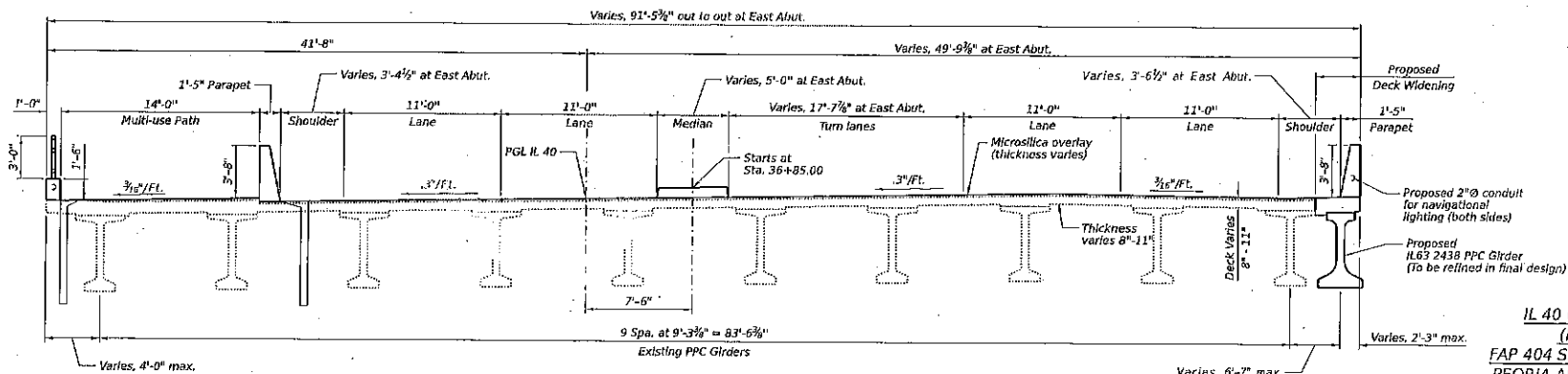

PROPOSED CROSS SECTION AT SPANS 15, 16 & 17

DETAILS
IL 40 OVER ILLINOIS RIVER
(PUBLIC WATERS)
FAP 404 SEC. 50 (BDR, BJR, BRR, L)
PEORIA AND TAZEWELL COUNTIES
STATION 25+20
STRUCTURE NO. 090-0122

EXHIBIT B - SHEET 6 of 6

DATE PLOTTED = 02/16/22 10:40 AM
PLOT SCALE = 1/8" = 1'-0"
PLOT UNIT = 0.125
PLOT NAME = 021622

CiorbaGroup
8725 W. Higgins Rd, Ste 600, Chicago, IL 60631
P 773.775.4009 | www.ciorba.com

USER NAME = jalspoo	DESIGNED - LM	REVISIONS -
PROJECT = A.T.S.	DRAWN - SHH	REVISIONS -
PROJECT DATE = 02/16/22	CHECKED - BWS	REVISIONS -
	DATE = 02/16/22	REVISIONS -

STATE OF ILLINOIS
DEPARTMENT OF TRANSPORTATION

SHEET 5 OF 7 SHEETS

PLAN SHEET	SECTION	COUNTY	TOTAL SHEETS	SHEET NO.
403	50 BRDL BRL BRR, L	PEORIA	7	5
				CONTRACT NO.
				ILLINOIS EQL PRO PROJECT

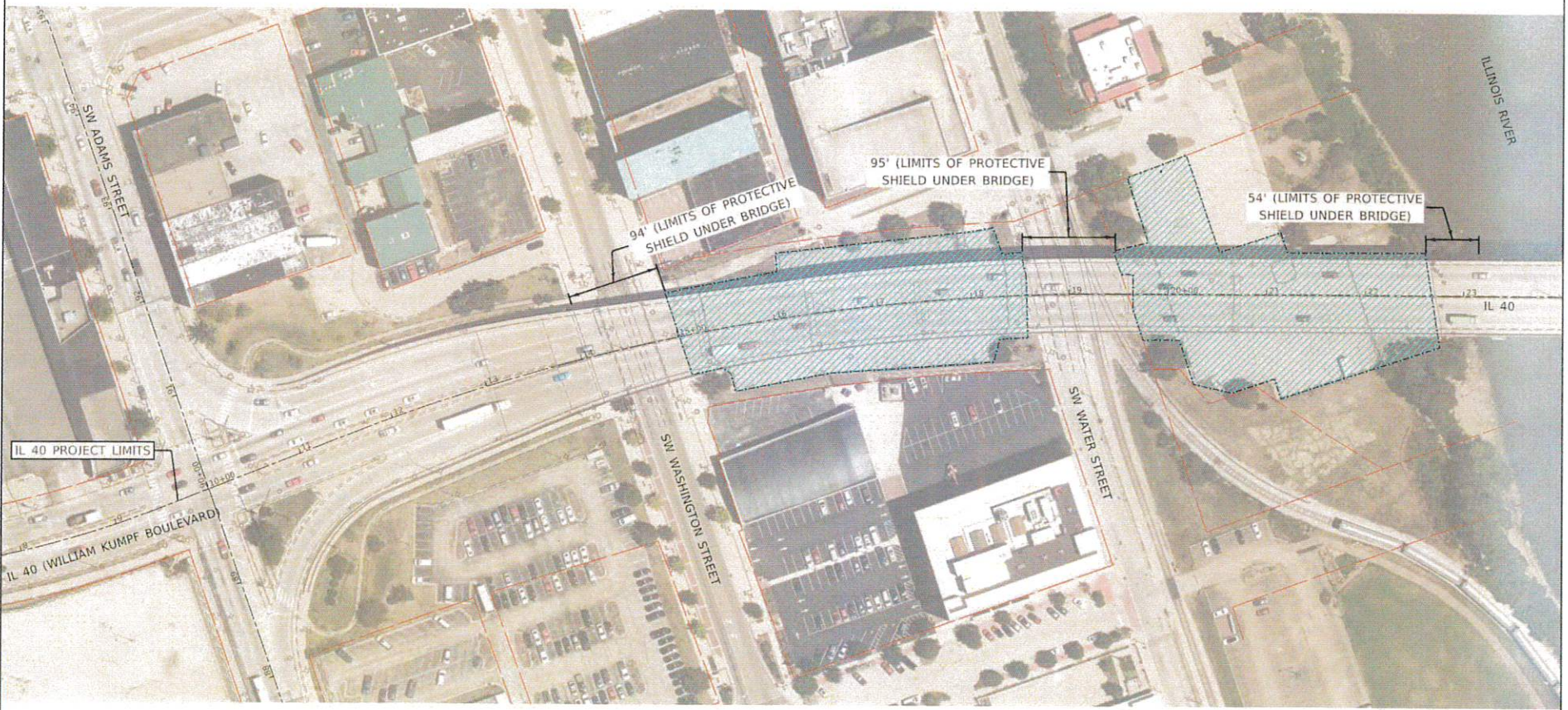

LEGEND	
	WORK ZONE (NO ACCESS)
	TEMP FENCE
	RIGHT-OF-WAY
	EX PERM EASEMENT
	PR TEMP EASEMENT

EXHIBIT C - SHEET 1 of 1



DATE PLOTTED: 4/29/2022 10:53:37 AM
 PLOT SCALE: 1"=100.0000' / 1"=30.4800 m
 PLOT DATE: 4/29/2022
 USER: bob.michel@state.il.gov
 PROJECT: BOB MICHEL BRIDGE REHABILITATION
 SHEET: EXHIBIT C - SHEET 1 OF 1
 DRAWN BY: J. KUMPF
 CHECKED BY: J. KUMPF
 DATE: 4/29/2022



USER NAME	DESIGNED	REVISION
bob.michel	-	-
	DRAWN	REVISION
	-	-
	CHECKED	REVISION
	-	-
	DATE	REVISION
	4/29/2022	-

STATE OF ILLINOIS
DEPARTMENT OF TRANSPORTATION

BOB MICHEL BRIDGE REHABILITATION
PEORIA WORK ZONE ACCESS
EXHIBIT C

F.A.P. RTE.	SECTION	COUNTY	TOTAL SHEETS	SHEET NO.
404	50 (BUR, BUR, BRK, LPEORIA / TAZE#		1	1
CONTRACT NO. 68F38				
FED. ROAD DIST. NO. 1 (ILLINOIS) FED. AID PROJECT				M-6221173

SCALE: SHEET NO. OF SHEETS STA. TO STA.