

Attachment A to Ordinance

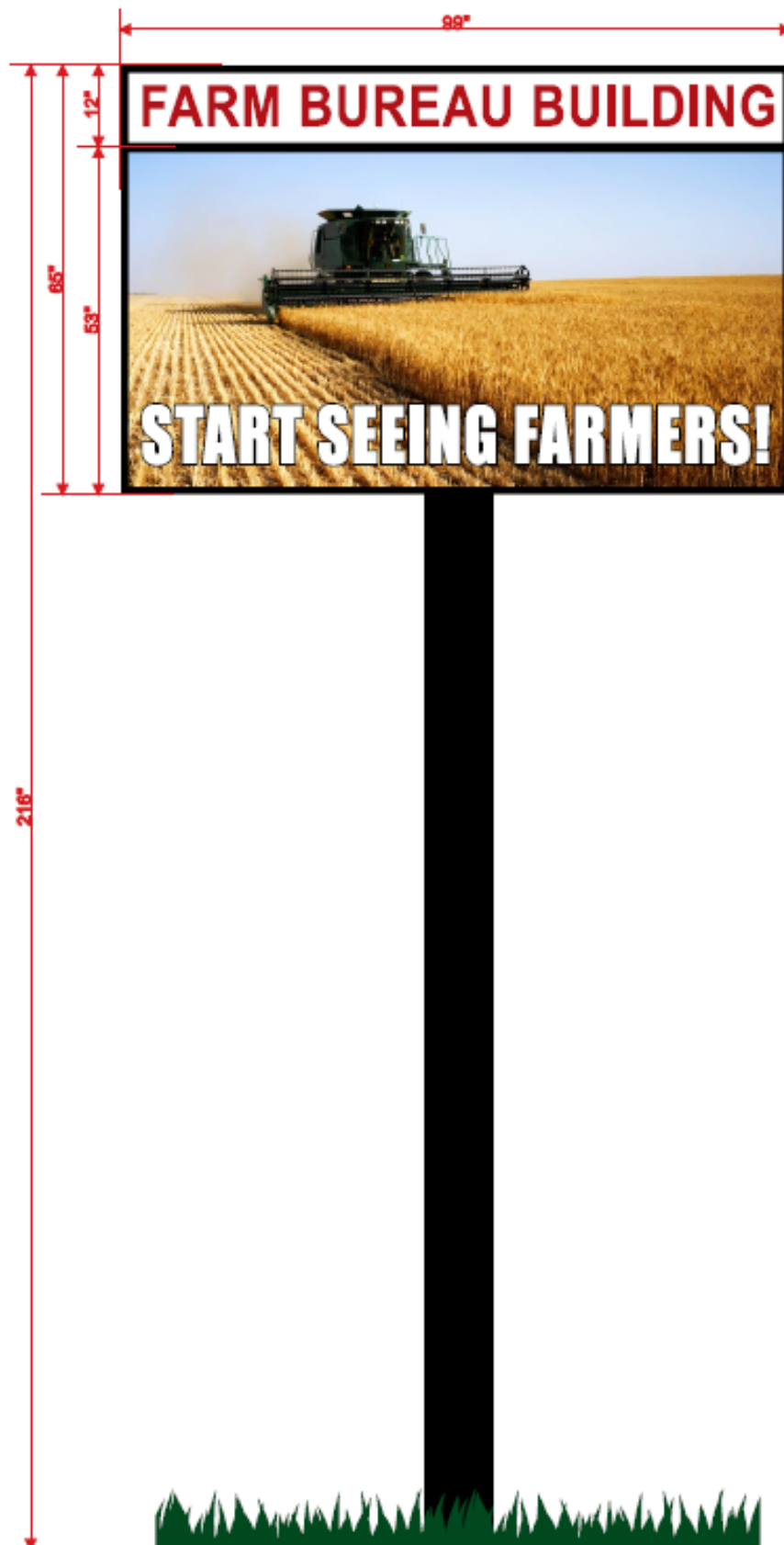

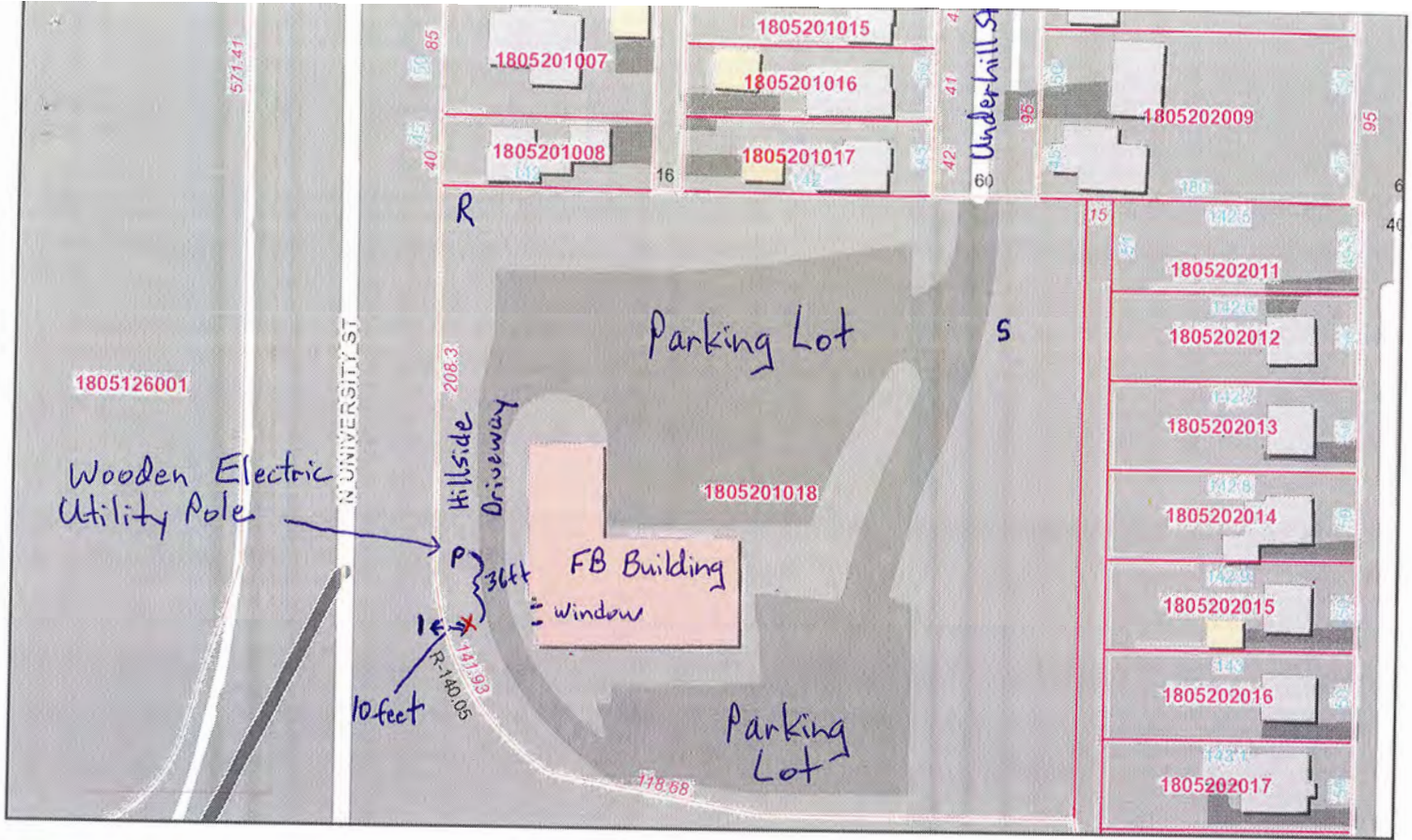

Disclaimer: Data is provided 'as is' without warranty or any representation of accuracy, timeliness or completeness. The burden for determining fitness for, or the appropriateness for use, rests solely on the requester. The requester acknowledges and accepts the limitations of the Data, including the fact that the Data is in a constant state of maintenance. This website is NOT intended to be used for legal litigation or boundary disputes and is informational only. -Peoria County GIS Division

Map Scale
1 inch = 83 feet
11/9/2021



- S = Existing 20 square foot wooden sign with 2 wooden post in the soil. Sign is 5 ft wide and 4 feet in height
- R = This sign was removed
- P = Wooden Utility Pole on hillside east side of FB building
- X = Proposed location of new 8' 3" x 5' 5" Digital sign
 - * 10 feet west of concrete curb underneath guardrail.
 - * In line, east to west, with south side of the south window on the west side of the FB building
 - * 36 feet south of wooden utility pole on hillside (P)

11-9-2021