

RIGHT-OF-WAY VACATION PLAT

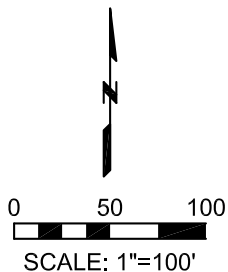
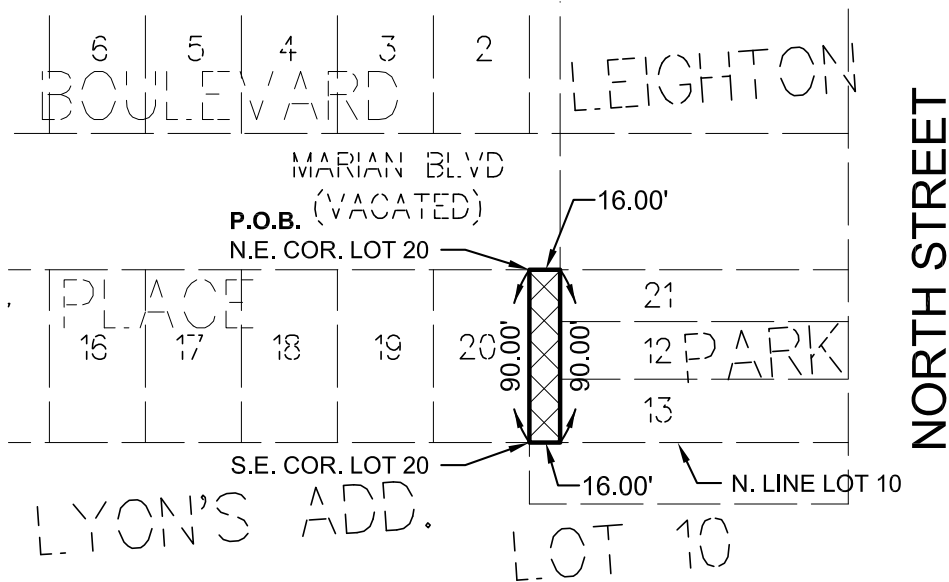

AREA TO BE VACATED
1,440 SQ. FT. ±

RECORDER INDEX TO TAX PARCEL:

- 18-04-103-047
- 18-04-103-028
- 18-04-103-050

S:\Steve\Ken Silverthorn DWGS\0111245.00\Property\Vacation Plats.dwg | 4/8/2014 1:43 PM | sbogue

Farnsworth
GROUP
7707 N. KNOXVILLE AVE, SUITE 100
PEORIA, ILLINOIS 61614
(309) 689-9888 / (309) 689-9820 Fax

Right-of-Way
Vacation Plat

Project No: 0111245.00
Book No:
Drawn by: SJB
Reviewed: JJB/TWE
Date: 03/20/14

RIGHT-OF-WAY VACATION PLAT

LEGAL DESCRIPTION OF RIGHT-OF-WAY VACATION

BEING A PART OF "BOULEVARD PLACE" A SUBDIVISION IN NORTHWEST QUARTER OF SECTION 4, TOWNSHIP 8 NORTH, RANGE 8 EAST OF THE FOURTH PRINCIPAL MERIDIAN, IN THE CITY OF PEORIA, COUNTY OF PEORIA, STATE OF ILLINOIS. MORE PARTICULARLY DESCRIBED AS FOLLOWS:

A 16 FOOT STRIP OF LAND BEING USED FOR ALLEYWAY PURPOSES DESCRIBED AS FOLLOWS: BEGINNING AT THE NORTHEAST CORNER OF LOT 20 IN SAID BOULEVARD PLACE, THENCE EAST 16.00 FEET TO THE WEST LINE OF LOT 21 IN SAID BOULEVARD PLACE; THENCE SOUTH 90.00 FEET ALONG THE WEST LINE OF SAID LOT 21 AND THE WEST LINE OF LOTS 12 AND 13 IN LEIGHTON PLACE SUBDIVISION TO THE NORTH LINE OF LOT 10 IN LYON'S ADDITION; THENCE WEST 16.00 FEET ALONG SAID NORTH LINE TO THE SOUTHEAST CORNER OF SAID LOT 20 BEING A POINT ON THE EAST LINE OF SAID LOT 20; THENCE NORTH 90.00 FEET ALONG SAID EAST LINE TO THE POINT OF BEGINNING. CONTAINING 1,440 SQUARE FEET, MORE OR LESS.

FARNSWORTH GROUP, INC.
7707 N. KNOXVILLE AVE, SUITE 100
PEORIA, IL 61614

BY: _____
KENNETH J. SILVERTHORN
PROFESSIONAL LAND SURVEYOR NO. 3413



DATE: _____
EXP. DATE: 11-30-2014
DESIGN FIRM REGISTRATION
NO. 184-001856

S:\Steve\Ken Silverthorn DWGS\011245.00\Property\Vacation Plats.dwg | 3/25/2014 2:34 PM | sbogue



Farnsworth
GROUP
7707 N. KNOXVILLE AVE, SUITE 100
PEORIA, ILLINOIS 61614
(309) 689-9888 / (309) 689-9820 Fax

Right-of-Way
Vacation Plat

Project No: 011245.00
Book No:
Drawn by: SJB
Reviewed: JJB/TWE
Date: 03/20/14