



DATE: 10/13/2021
 DRAWN: SMJ
 REVIEWED: SMJ

REVISIONS		
#	DATE	DESCRIPTION

DRAFT - NOT FOR CONSTRUCTION

BUILDING EXTERIOR ELEVATIONS
 PHOENIX MANOR RENOVATION OF BUILDING
 PHOENIX COMMUNITY DEVELOPMENT SERVICES
 415 St Marks Court
 Peoria, Illinois

SHEET
A200

PROJECT # 210029

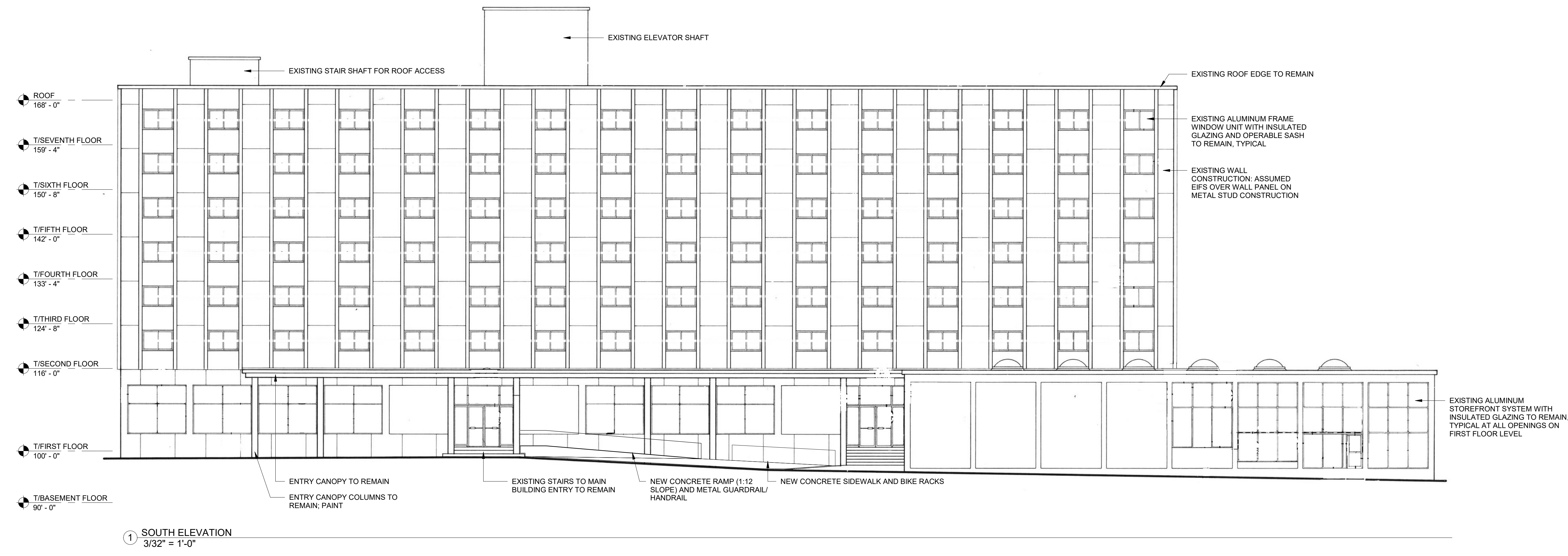

SOUTH ELEVATION - EXISTING (SEE ELEVATION ABOVE FOR SCOPE OF WORK)

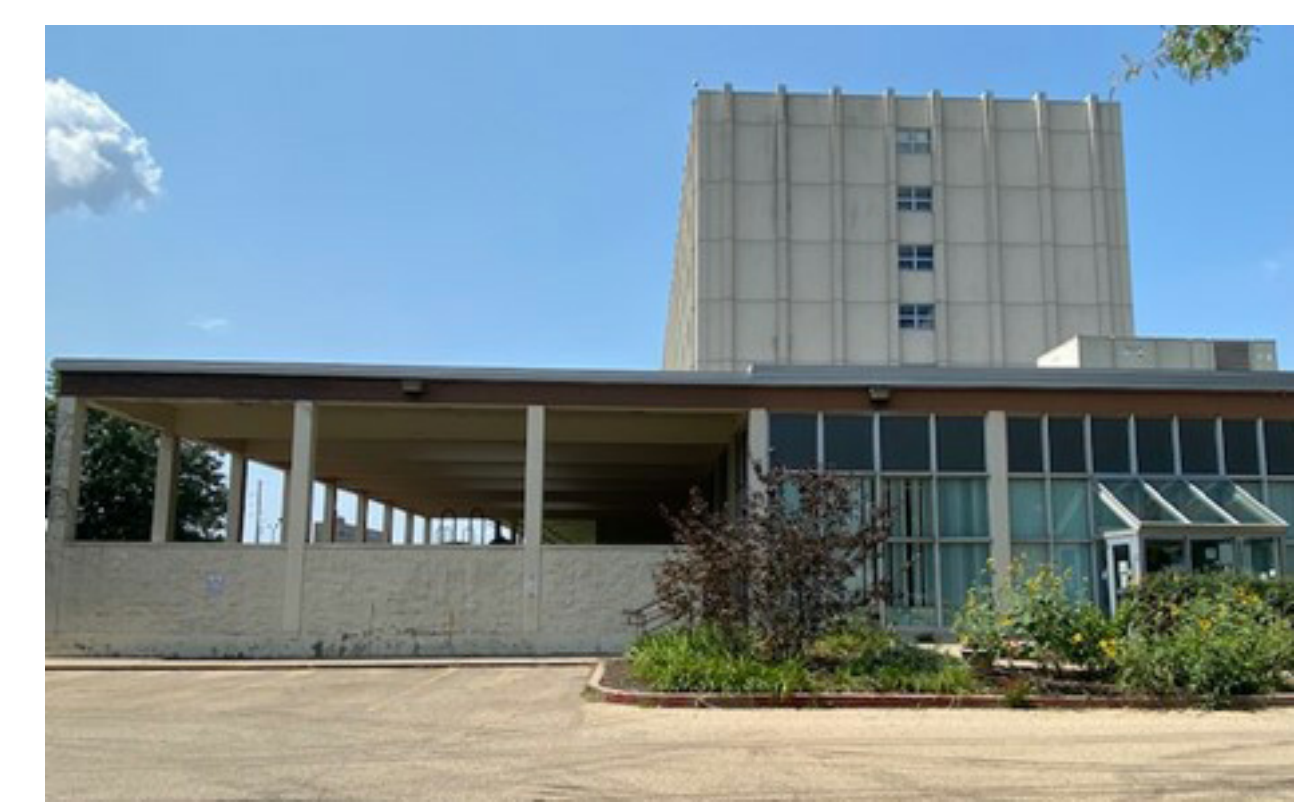

EAST ELEVATION - EXISTING TO REMAIN

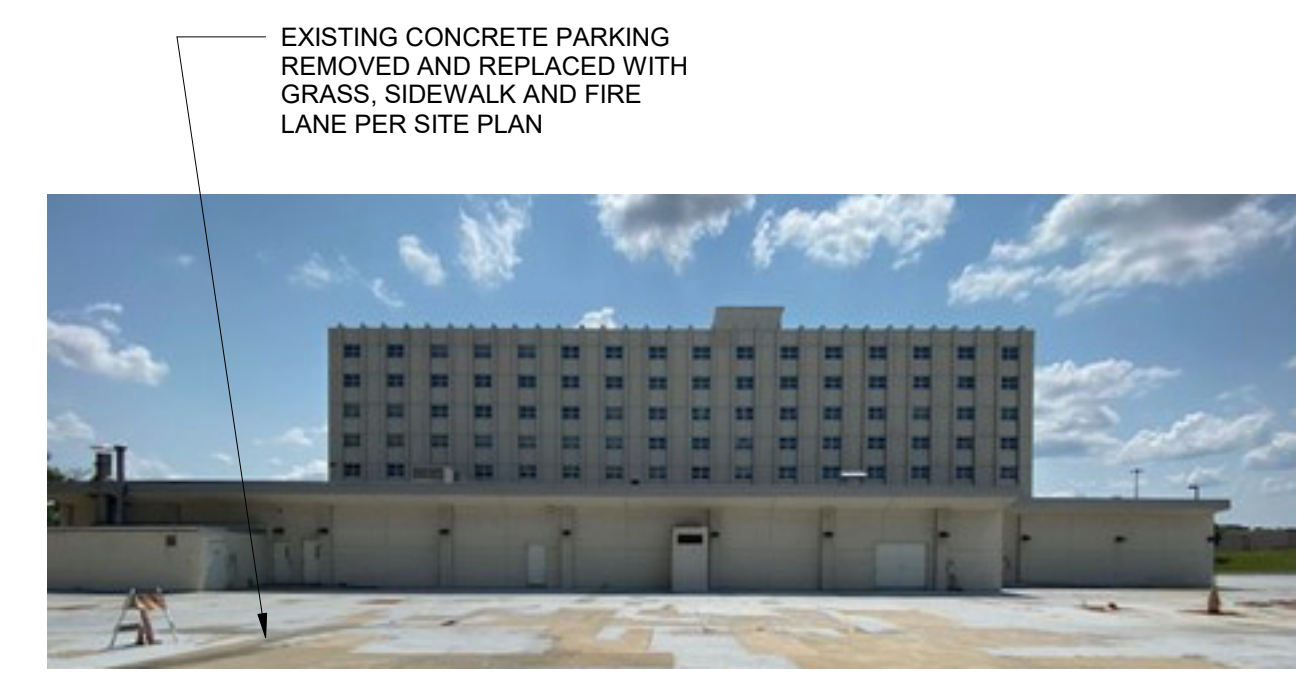

NORTH ELEVATION - EXISTING



WEST ELEVATION - EXISTING

EXISTING CONCRETE PARKING REMOVED AND REPLACED WITH GRASS, SIDEWALK AND FIRE LANE PER SITE PLAN
 REMOVE SIGNAGE FROM BUILDING FACADE AND PATCH ALL HOLES IN EXTERIOR WALL CONSTRUCTION AND MATERIAL
 RAILING AND CONCRETE WALL TO REMAIN
 ASPHALT PARKING TO REMAIN