

1522 E Paris

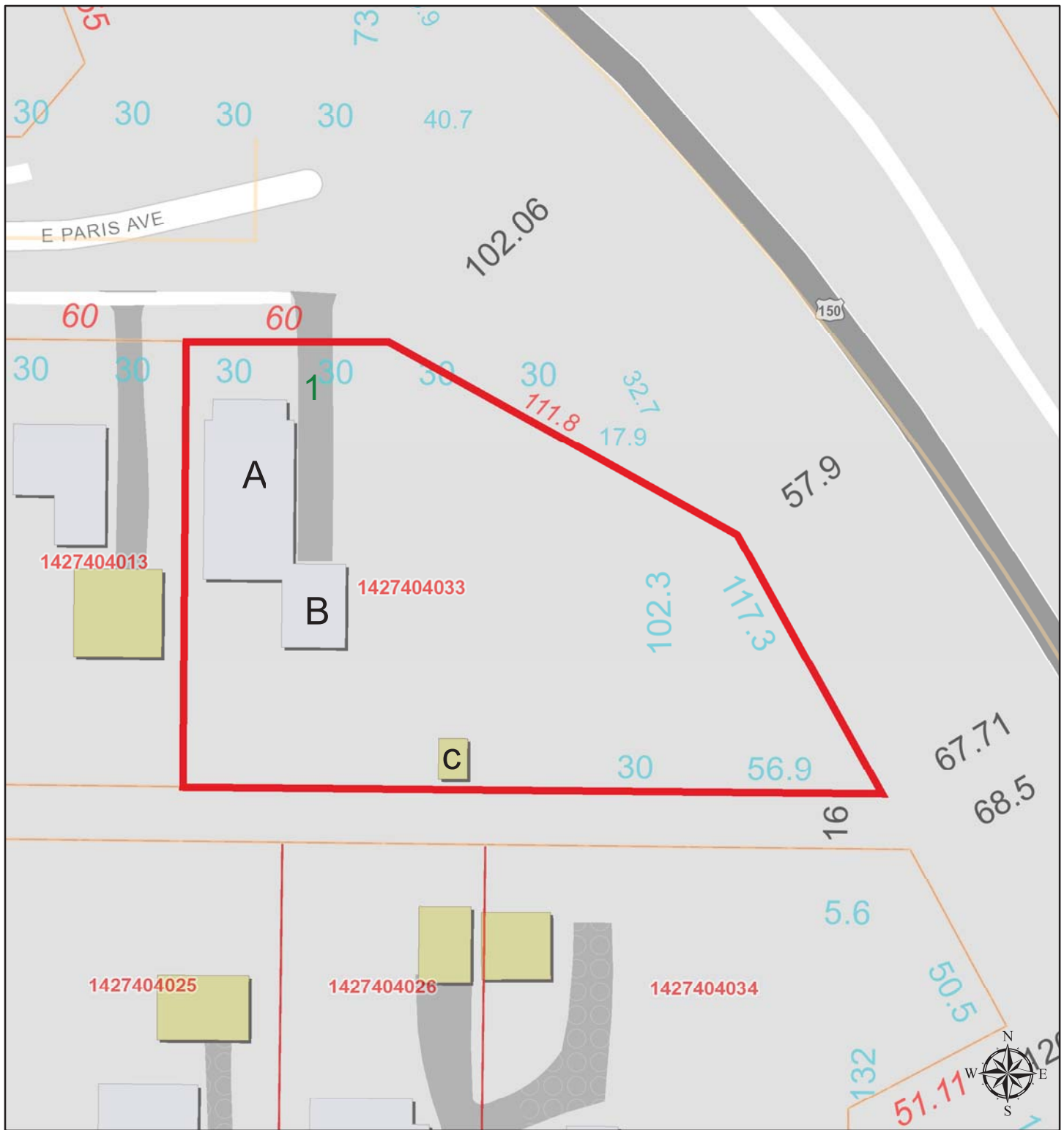

Building #A is the 1522 E Parris residence that will be used for the Air BnB, it is a 3 bedroom, 1.5 bath that is "1414 square feet."
 Building #B is the garage, this building is not in use. Off-street parking is provided on the paved driveway.
 Building #C is a small shed that is in the back of the property that is not in use.

1 inch = 42 feet



Disclaimer: Data is provided 'as is' without warranty or any representation of accuracy, timeliness or completeness. The burden for determining fitness for, or the appropriateness for use, rests solely on the requester. The requester acknowledges and accepts the limitations of the Data, including the fact that the Data is in a constant state of maintenance. This website is NOT intended to be used for legal litigation or boundary disputes and is informational only. -Peoria County GIS Division

