

1 SOUTH EXTERIOR ELEVATION
1/8" = 1'-0"

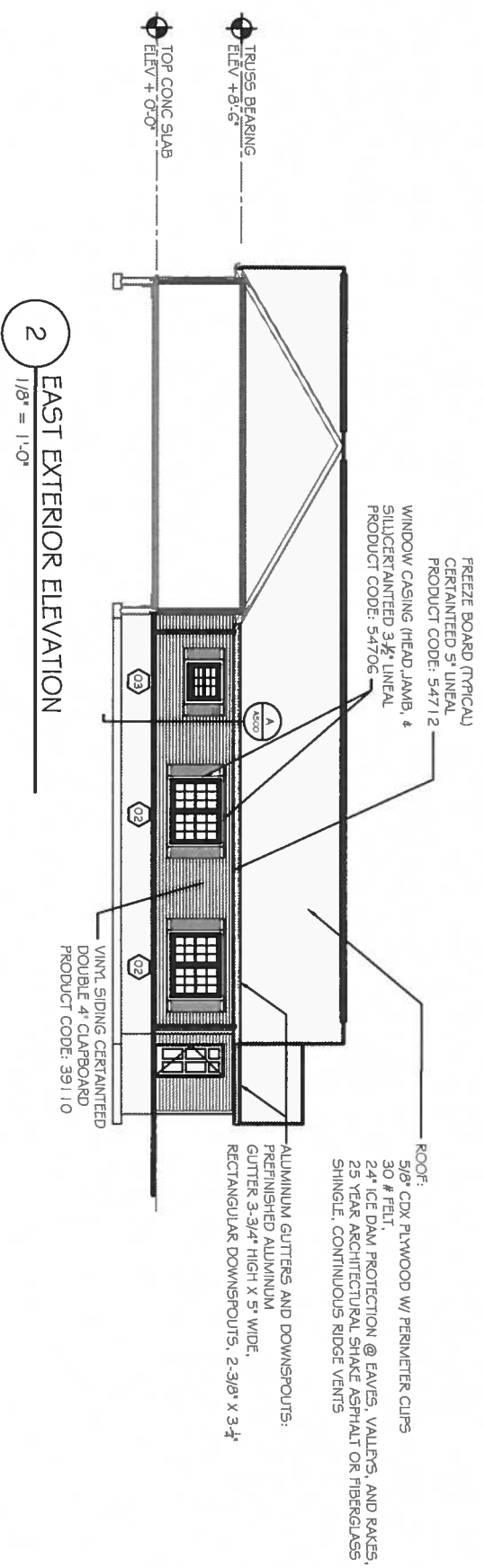

2 EAST EXTERIOR ELEVATION
1/8" = 1'-0"

ROOF:
5/8\"/>

ALUMINUM GUTTERS AND DOWNSPOUTS:
REFINISHED ALUMINUM
GUTTER 3-3/4\"/>

EXTERIOR FINISH SCHEDULE

ROOFING:	ELKRESTIQUE BARKWOOD
FACE BRICK:	BELDENMODULAR BELCREST #7GOA (03-1-9)
VINYL SIDING:	CERTAINTEDDUNMANSTREET #07 DESERT TAN
CORNER TRIM/LINEALS:	CERTAINTEDDUNMANSTREET #31 SNOW
GABLE ACCENT:	CERTAINTEDDUNMANSTREET #59 SAVANNAH WICKER
SOFFIT:	WHITE
WINDOWS/TRIM:	WHITE
SHUTTERS:	GREEN
DOORS/CASING:	
EXTERIOR METAL CLAD:	WHITE
GUTTERS/DOWNSPOUTS:	WHITE

EXTERIOR BUILDING ELEVATIONS

TRFJ: NGJ: 1311
Date: 1/5/17
Drawn: TEW Approved: TEW

A400

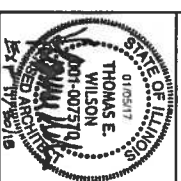

No.	Date	Revisions

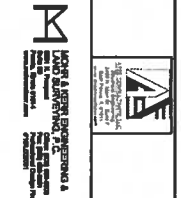

GOODWILL INDUSTRIES OF CENTRAL ILLINOIS, INC.
RENOVATION TO GROUP HOME
PEORIA ILLINOIS



321 S.W. Weber Street
Suite 100
Peoria, Illinois
(309) 672-4488
(309) 672-4420 Fax
E-Mail: info@archdesigngrp.com

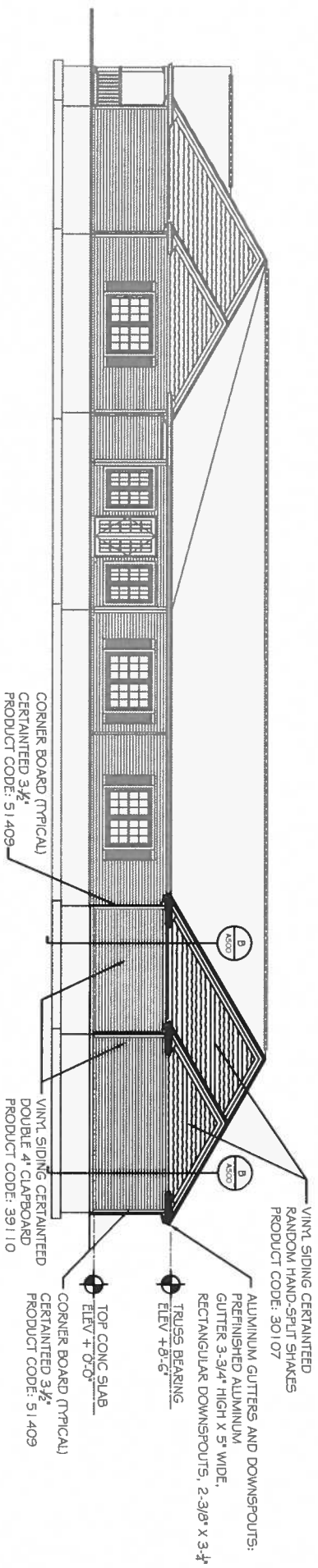

1 NORTH EXTERIOR ELEVATION
1/8" = 1'-0"

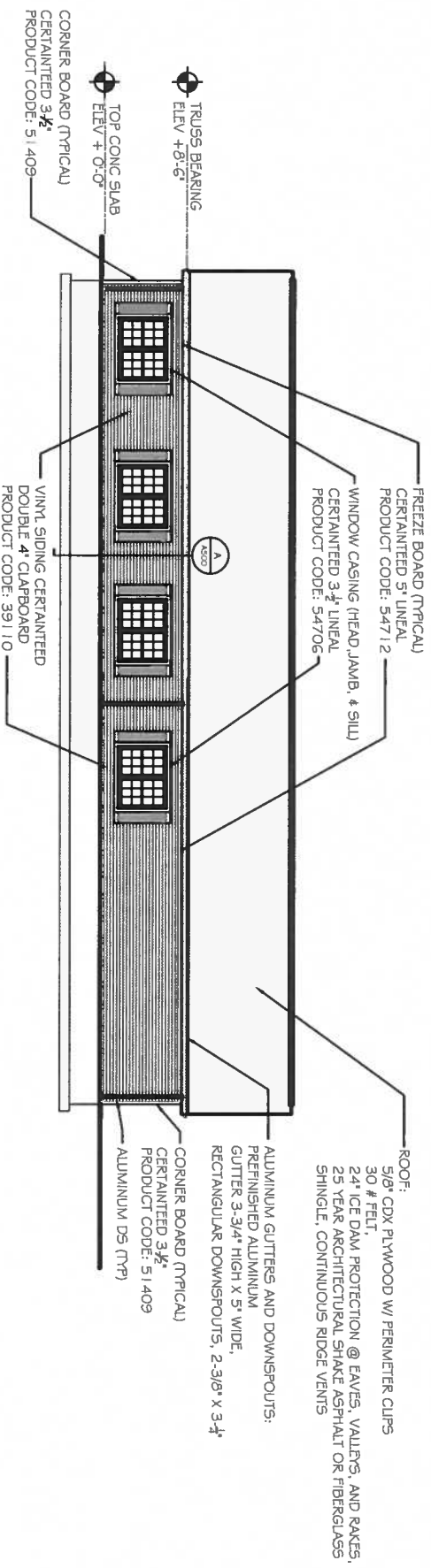

2 WEST EXTERIOR ELEVATION
1/8" = 1'-0"

EXTERIOR FINISH SCHEDULE	
ROOFING:	ELPRESTONE BARKWOOD
FACE BRCK:	BELDENWODULAR BELCREST #7 GOA (03-1-9)
VINYL SIDING:	CERTAINTEDMANSSTREET #07 DESERT TAN
CORNER TRIM/LINEALS:	CERTAINTEDMANSSTREET #31 SNOW
GABLE ACCENT:	CERTAINTEDMANSSTREET #59 SAVANNAH WICKER
SOFFIT:	WHITE
WINDOWS/TRIM:	WHITE
SHUTTERS:	WHITE
DOORS/CASING:	GREEN
EXTERIOR METAL CLAD:	WHITE
GUTTERS/DOWNSPOUTS:	WHITE

EXTERIOR BUILDING
ELEVATIONS

PROJ. NO.: 1311 DATE: 1/5/17

Drawn: TEW Approved: TEW

A401

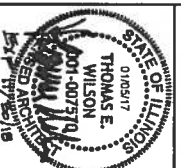

No.	Date	Revisions

GOODWILL INDUSTRIES OF CENTRAL ILLINOIS, INC.
RENOVATION TO GROUP HOME
PEORIA ILLINOIS

321 S.W. Water Street
Suite 100
Peoria, Illinois
(309) 872-6688
(309) 872-4420 Fax
E-Mail: @archdesigngrp.com