



PEORIA POLICE DEPARTMENT



June 10, 2014

James E. Ardis III
Local Liquor Commissioner
City of Peoria, Illinois

RE: Temporary Liquor License Application
Children's Home Association of Illinois
5806 W. War Memorial Dr., Weaver Angus Farm
Class H (outdoor event)

Dear Mr. Ardis,

Enclosed is an application from the Children's Home Association of Illinois for a Class H liquor license. The Children's Home is hosting its 50th Annual Cattle Auction as a fundraiser on Saturday, September 6, 2014, between the hours of 5:00 p.m. and midnight. The auction will be held at Weaver Angus Farms, 5806 W. War Memorial Dr., Peoria, Illinois. This license will allow the sale and consumption of alcoholic beverages at this event. Security will be provided by 30 volunteers and the area for consumption will be fenced.

Officer Scott Jordan completed a background investigation of the officers of this organization. Mr. Clete Winklemann, 205 N. Pennsylvania, Morton, Illinois is the president of the organization. Ms. Beranda Breca, 1323 W. Barker Ave, Peoria, Illinois, is the event chairman. Nothing was found that would prohibit this organization from holding the requested license. Proceeds will benefit the Children's Home Association of Illinois. This event has been held in the past with no known problems.

The Peoria Police Department has no objections to this license request.

Sincerely,

A handwritten signature in black ink, appearing to read "Steven M. Settingsgaard".

Steven M. Settingsgaard
Chief of Police

SMS/sj

cc: Deputy Liquor Commission
City Clerk
Corporation Counsel

600 S. W. Adams Street
Peoria, IL 61602-1592
Phone 309.494.8300

Weaver Farm
5806 W. War Memorial
Peoria, IL 61615

Peoria County, IL

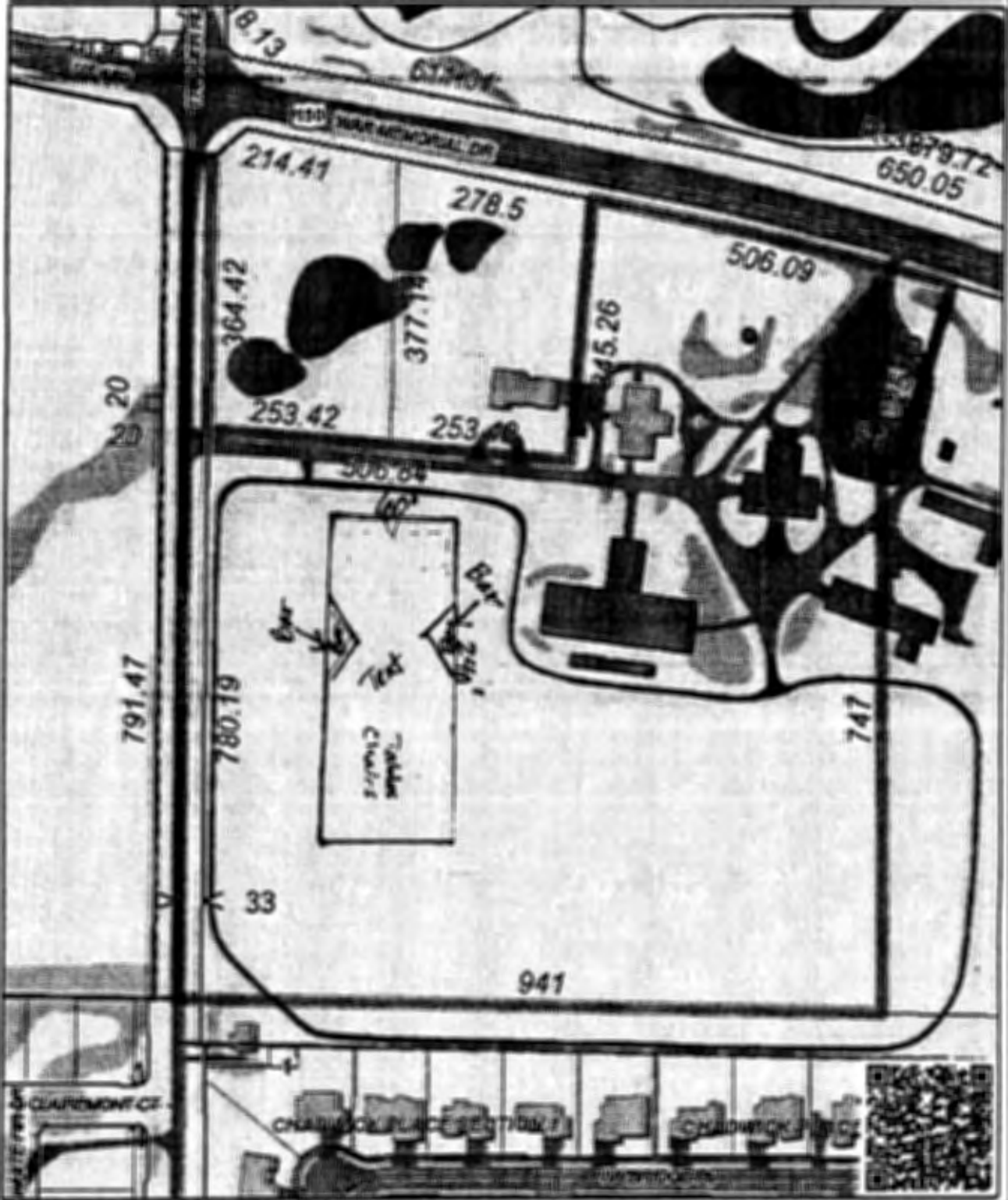

Disclaimer: Data is provided 'as is' without warranty or any representation of accuracy, timeliness or completeness. The burden for determining fitness for, or the appropriateness for use, rests solely on the requester. The requester acknowledges and accepts the limitations of the Data, including the fact that the Data is in a constant state of maintenance. This website is NOT intended to be used for legal litigation or boundary disputes and is informational only. -Peoria County GIS Division

Map Scale
1 inch = 100 feet
6/3/2014



CERTIFICATE OF LIABILITY INSURANCE

DATE (MM/DD/YYYY)
05/30/2014

THIS CERTIFICATE IS ISSUED AS A MATTER OF INFORMATION ONLY AND CONFERS NO RIGHTS UPON THE CERTIFICATE HOLDER. THIS CERTIFICATE DOES NOT AFFIRMATIVELY OR NEGATIVELY AMEND, EXTEND OR ALTER THE COVERAGE AFFORDED BY THE POLICIES BELOW. THIS CERTIFICATE OF INSURANCE DOES NOT CONSTITUTE A CONTRACT BETWEEN THE ISSUING INSURER(S), AUTHORIZED REPRESENTATIVE OR PRODUCER, AND THE CERTIFICATE HOLDER.

IMPORTANT: If the certificate holder is an ADDITIONAL INSURED, the policy(ies) must be endorsed. If SUBROGATION IS WAIVED, subject to the terms and conditions of the policy, certain policies may require an endorsement. A statement on this certificate does not confer rights to the certificate holder in lieu of such endorsement(s).

PRODUCER Willis of Illinois, Inc. c/o 26 Century Blvd P.O. Box 305191 Nashville, TN 372305191 USA	CONTACT NAME: PHONE (A/C, No, Ext): 1-877-945-7378	FAX (A/C, No): 1-888-467-2378
	E-MAIL ADDRESS: certificates@willis.com	
INSURED Children's Home Association of Illinois 2130 Knoxville Peoria, IL 616032460	INSURER(S) AFFORDING COVERAGE	
	INSURER A: Philadelphia Indemnity Insurance Company	NAIC # 18058
	INSURER B: Insurance Company of the State of Pennsylvania	NAIC # 19429
	INSURER C:	
	INSURER D:	
	INSURER E:	

COVERAGES

CERTIFICATE NUMBER: W381903

REVISION NUMBER:

THIS IS TO CERTIFY THAT THE POLICIES OF INSURANCE LISTED BELOW HAVE BEEN ISSUED TO THE INSURED NAMED ABOVE FOR THE POLICY PERIOD INDICATED. NOTWITHSTANDING ANY REQUIREMENT, TERM OR CONDITION OF ANY CONTRACT OR OTHER DOCUMENT WITH RESPECT TO WHICH THIS CERTIFICATE MAY BE ISSUED OR MAY PERTAIN, THE INSURANCE AFFORDED BY THE POLICIES DESCRIBED HEREIN IS SUBJECT TO ALL THE TERMS, EXCLUSIONS AND CONDITIONS OF SUCH POLICIES. LIMITS SHOWN MAY HAVE BEEN REDUCED BY PAID CLAIMS.

INSR LTR	TYPE OF INSURANCE	ADDL INSR	SUBR WVD	POLICY NUMBER	POLICY EFF (MM/DD/YYYY)	POLICY EXP (MM/DD/YYYY)	LIMITS	
A	GENERAL LIABILITY			PHPK1133654	02/14/2014	02/14/2015	EACH OCCURRENCE \$ 1,000,000	
	<input checked="" type="checkbox"/> COMMERCIAL GENERAL LIABILITY	Y					DAMAGE TO RENTED PREMISES (Ea occurrence) \$ 100,000	
	<input type="checkbox"/> CLAIMS-MADE <input checked="" type="checkbox"/> OCCUR						MED EXP (Any one person) \$ 5,000	
	Professional Liability						PERSONAL & ADV INJURY \$ 1,000,000	
	GENERAL AGGREGATE \$ 3,000,000							
GEN'L AGGREGATE LIMIT APPLIES PER: <input type="checkbox"/> POLICY <input type="checkbox"/> PROJECT <input checked="" type="checkbox"/> LOC							PRODUCTS - COMP/OP AGG \$ 3,000,000	
A	AUTOMOBILE LIABILITY			PHPK1133654	02/14/2014	02/14/2015	COMBINED SINGLE LIMIT (Ea accident) \$ 1,000,000	
	<input checked="" type="checkbox"/> ANY AUTO						BODILY INJURY (Per person) \$	
	<input type="checkbox"/> ALL OWNED AUTOS						<input type="checkbox"/> SCHEDULED AUTOS	BODILY INJURY (Per accident) \$
	<input type="checkbox"/> HIRED AUTOS						<input type="checkbox"/> NON-OWNED AUTOS	PROPERTY DAMAGE (Per accident) \$
				\$				
A	<input checked="" type="checkbox"/> UMBRELLA LIAB			PHUB449715	02/14/2014	02/14/2015	EACH OCCURRENCE \$ 5,000,000	
	<input type="checkbox"/> EXCESS LIAB						<input checked="" type="checkbox"/> OCCUR	AGGREGATE \$ 5,000,000
							\$	
B	WORKERS COMPENSATION AND EMPLOYERS' LIABILITY			WC33575320	06/30/2013	06/30/2014	<input checked="" type="checkbox"/> WC STATUTORY LIMITS	
	ANY PROPRIETOR/PARTNER/EXECUTIVE OFFICER/MEMBER EXCLUDED? (Mandatory in NH)	Y/N	N/A				E.L. EACH ACCIDENT \$ 1,000,000	
	If yes, describe under DESCRIPTION OF OPERATIONS below	<input checked="" type="checkbox"/> N					E.L. DISEASE - EA EMPLOYEE \$ 1,000,000	
							E.L. DISEASE - POLICY LIMIT \$ 1,000,000	

DESCRIPTION OF OPERATIONS / LOCATIONS / VEHICLES (Attach ACORD 101, Additional Remarks Schedule, if more space is required)

Re: 50th Annual Children's Home Cattle Auction, September 6, 2014, 5:00 PM to 12:00 AM, Weaver Angus Farm 5806 W War Memorial Dr, Peoria, IL 61615.

City of Peoria is included as an Additional Insured as respects to General Liability.

CERTIFICATE HOLDER**CANCELLATION**

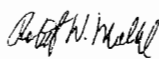
City of Peoria City Hall 419 Fulton Street, Suite 401 Peoria, IL 61602	SHOULD ANY OF THE ABOVE DESCRIBED POLICIES BE CANCELLED BEFORE THE EXPIRATION DATE THEREOF, NOTICE WILL BE DELIVERED IN ACCORDANCE WITH THE POLICY PROVISIONS.
	AUTHORIZED REPRESENTATIVE 

© 1988-2010 ACORD CORPORATION. All rights reserved.