

LEGAL DESCRIPTION

PARCEL 2

A PART OF THE NORTHWEST QUARTER OF SECTION 19, TOWNSHIP 9 NORTH, RANGE 8 EAST OF THE FOURTH PRINCIPAL MERIDIAN, BEING MORE PARTICULARLY DESCRIBED AS FOLLOWS:
 COMMENCING AT A POINT ON THE SOUTH LINE OF THE NORTHWEST QUARTER OF SAID SECTION 19, 77.3 FEET WEST OF THE CENTER OF SAID SECTION 19; THENCE RUNNING NORTHWESTERLY ALONG THE WESTERLY R.O.W. LINE OF ILLINOIS ROUTE #150, A DISTANCE OF 1276.11 FEET; THENCE SOUTH 66°27'29" WEST, A DISTANCE OF 16.5 FEET TO THE POINT OF BEGINNING OF THE TRACT TO BE DESCRIBED; THENCE CONTINUING SOUTH 66°27'29" WEST, A DISTANCE OF 237.31 FEET TO A POINT LYING 15 FEET EASTERLY OF THE EASTERLY R.O.W. LINE OF BIG HOLLOW ROAD; THENCE NORTH 18°43'15" EAST, A DISTANCE OF 32.43 FEET; THENCE NORTH 57°37'41" EAST, A DISTANCE OF 52.12 FEET; THENCE NORTH 66°27'29" EAST, A DISTANCE OF 116.0 FEET; THENCE SOUTH 79°51'04" EAST, A DISTANCE OF 57.69 FEET TO THE POINT OF BEGINNING, CONTAINING 0.142 ACRES, SITUATE, LYING AND BEING IN THE COUNTY OF PEORIA AND STATE OF ILLINOIS.

PARCEL 3

A PART OF THE N.W. 1/4 OF SECTION 19, T.9N., R.8E. OF THE 4TH P.M., BEING MORE PARTICULARLY DESCRIBED AS FOLLOWS:
 COMMENCING AT A POINT IN THE WESTERLY RIGHT OF WAY LINE OF STATE ROUTE NO. 150, AT A POINT BEING 1276.11 FEET NORTH OF THE SOUTH LINE OF THE N.W. 1/4 OF SAID SECTION 19, AS MEASURED ALONG SAID ROAD'S WESTERLY RIGHT OF WAY LINE, AS THE POINT OF BEGINNING OF THE TRACT TO BE DESCRIBED; THENCE S 66°05'51" W, A DISTANCE OF 269.10 FEET TO A POINT ON THE EASTERLY RIGHT OF WAY LINE OF BIG HOLLOW ROAD; THENCE S 37°25'45" E ALONG THE EASTERLY RIGHT OF WAY LINE OF BIG HOLLOW ROAD, A DISTANCE OF 74.05 FEET; THENCE S 37°12'41" E ALONG THE EASTERLY RIGHT OF WAY LINE OF BIG HOLLOW ROAD, A DISTANCE OF 93.60 FEET; THENCE N 66°27'37" E, A DISTANCE OF 232.01 FEET TO A POINT ON THE WESTERLY RIGHT OF WAY LINE OF STATE ROUTE NO. 150; THENCE N 24°46'42" W ALONG THE WESTERLY RIGHT OF WAY LINE OF STATE ROUTE NO. 150, A DISTANCE OF 43.80 FEET; THENCE N 24°25'36" W ALONG THE WESTERLY RIGHT OF WAY LINE OF STATE ROUTE NO. 150, A DISTANCE OF 120.75 FEET TO THE POINT OF BEGINNING, SITUATE, LYING AND BEING IN THE COUNTY OF PEORIA, AND STATE OF ILLINOIS.

SITE DATA

- PROPERTY ADDRESS - 5040 N. BIG HOLLOW ROAD
- PARCEL 2 ID - 14-19-177-019 AND 14-19-177-020 (0.142 ± ACRES)
- PARCEL 3 ID - 14-19-177-016 AND 14-19-177-017 (0.941 ± ACRES)
- PARKING DATA:
 REGULAR SPACES = 58
 DISABLED SPACES = 3
 TOTAL SPACES = 61
- BUILDING AREA = 9100 S.F.

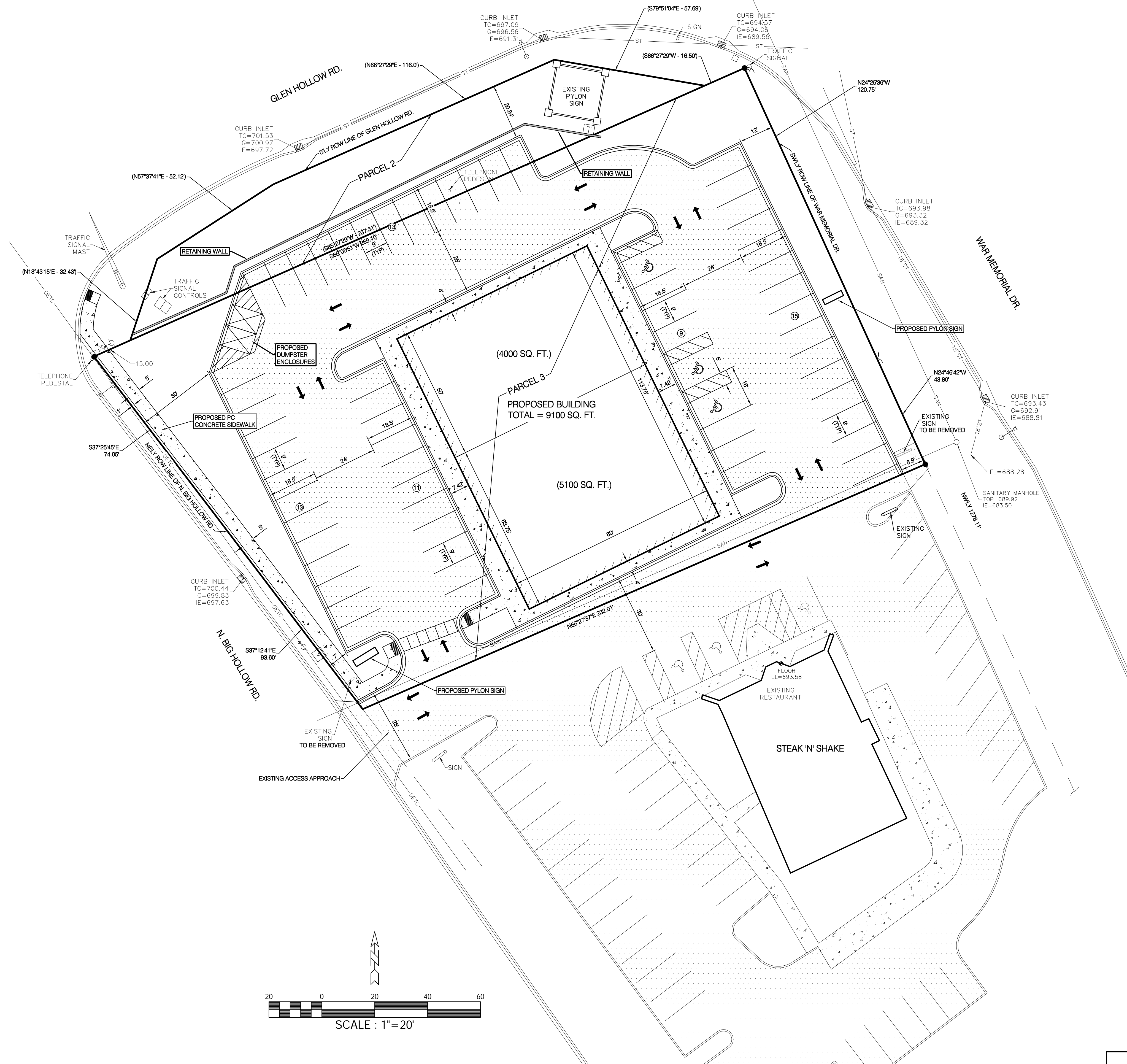

| | |
|----------------------|---|
| PROJECT MANAGER: TWA | REVISIONS: |
| APPROVED BY: GRZ | 4-21-2016 ADDED SIDEWALK PER CITY OF PEORIA COMMENTS. TWA |
| DATE: MARCH 29, 2016 | |
| DWG: 19884-30F3 | |
| SURVEY BY: MJF | |

ZUMWALT & ASSOCIATES, INC.
 PROFESSIONAL ENGINEERS • REGISTERED LAND SURVEYORS
 1040 W. OLYMPIA DRIVE
 PEORIA, ILLINOIS • (309) 692-5074
 DESIGN FIRM REGISTRATION NO. 184-003189

5040 N. BIG HOLLOW ROAD
 PEORIA, ILLINOIS

SITE PLAN

SHT. NO.
3 OF 3



©COPYRIGHT 2016 ZUMWALT & ASSOCIATES, INC.
 THIS DOCUMENT IS THE PROPERTY OF ZUMWALT & ASSOCIATES, INC.
 ANY REPRODUCTION OR UNAUTHORIZED USE IS STRICTLY PROHIBITED.