

VACATION PLAT

ALL OF THE 20.00 FOOT WIDE ALLEY BETWEEN LOTS 17 - 32, AS SHOWN IN SMITH & MILLER'D WOODS AND LOTS 80-85, AS SHOWN IN GRANDVIEW ADDITION, BOTH SUBDIVISIONS OF SECTION 26, IN TOWNSHIP-9-NORTH, RANGE-8-EAST OF THE FOURTH PRINCIPAL MERIDIAN, PEORIA COUNTY, ILLINOIS.

LEGAL DESCRIPTION

ALL OF THE 20.00 FOOT ALLEY BETWEEN LOTS 17-24 AND 25-32, AS SHOWN IN SMITH & MILLER'S WOODS SUBDIVISION; ALSO THE SOUTH HALF, (10.00 FEET) OF THE 20.00 FOOT WIDE ALLEY BETWEEN LOTS 80-82 AND LOTS 83-85 IN GRANDVIEW ADDITION; TO BECOME A PART OF PIN 14-26-177-033

LEGAL DESCRIPTION

THE NORTH HALF, (10.00 FEET) OF THE 20.00 FOOT WIDE ALLEY BETWEEN LOTS 80-82 AND LOTS 83-85 IN GRANDVIEW ADDITION; TO BECOME A PART OF PIN 14-26-177-039

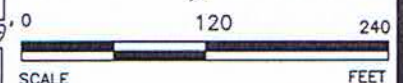
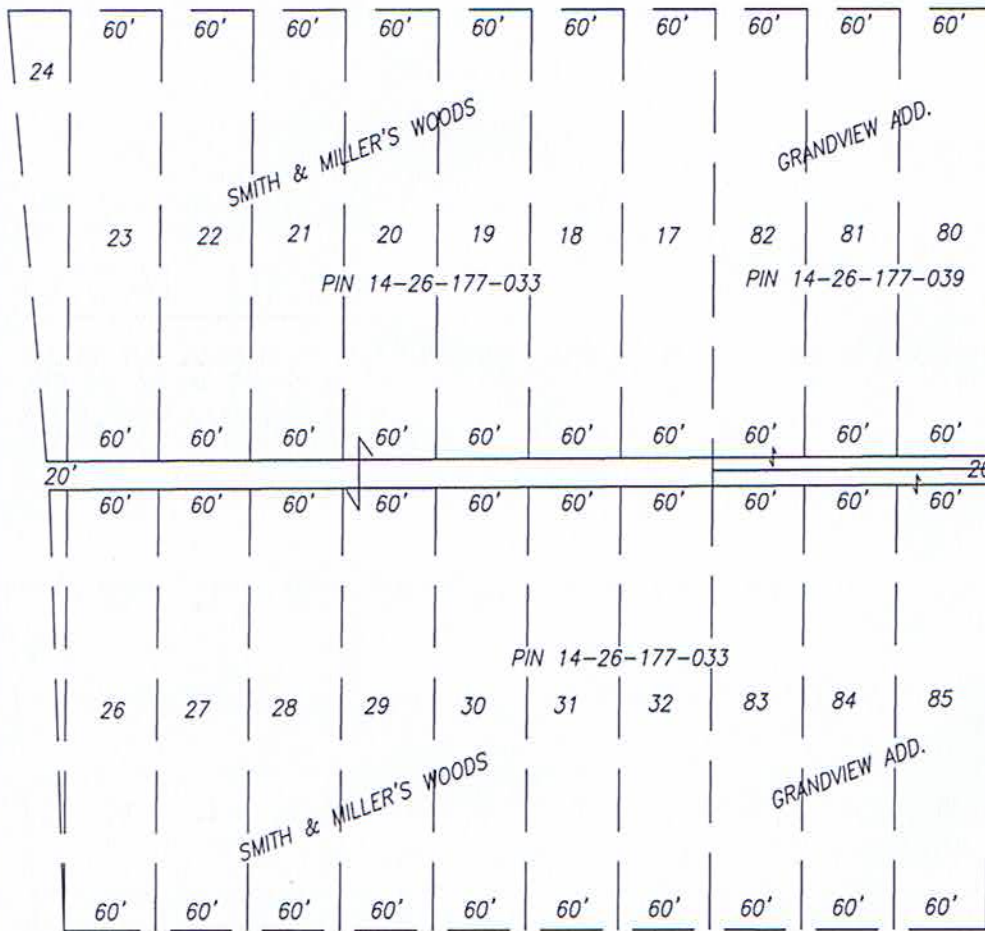

Scale: 1"=120'

SURVEYOR'S CERTIFICATE

STATE OF ILLINOIS)
 COUNTY OF WOODFORD) ss
 I, JESSICA M. YOUNGMAN, PROFESSIONAL LAND SURVEYOR NUMBER 33008, DO HEREBY CERTIFY THAT THE ACCOMPANYING PLAT REPRESENTS AN AREA OF RIGHT OF WAY THAT IS TO BE VACATED BY THE CITY OF PEORIA, PEORIA COUNTY, ILLINOIS.
 DATED THIS 27 DAY OF March, 2019.
 BY: *Jessica M. Youngman*
 JESSICA M. YOUNGMAN
 ILLINOIS PROFESSIONAL LAND SURVEYOR #33008
 MY LICENSE EXPIRES: NOVEMBER 30, 2020



ALL DISTANCES SHOWN ARE RECORDED

Central Illinois Consulting, Inc.
 Land Surveyors
 P.O. Box 372, Washburn, IL 61570
 Tel. 309-383-3156
 Professional Design Firm License # 194.004000

Sheet Info:	VACATION PLAT
	LAHOOD
	PEORIA, ILLINOIS
Remarks:	

Drawn By:	JMY
Approved By:	JMY
Date:	3/21/2019
Project No.:	531-002