

Access Peoria Proposed Duplex Lots

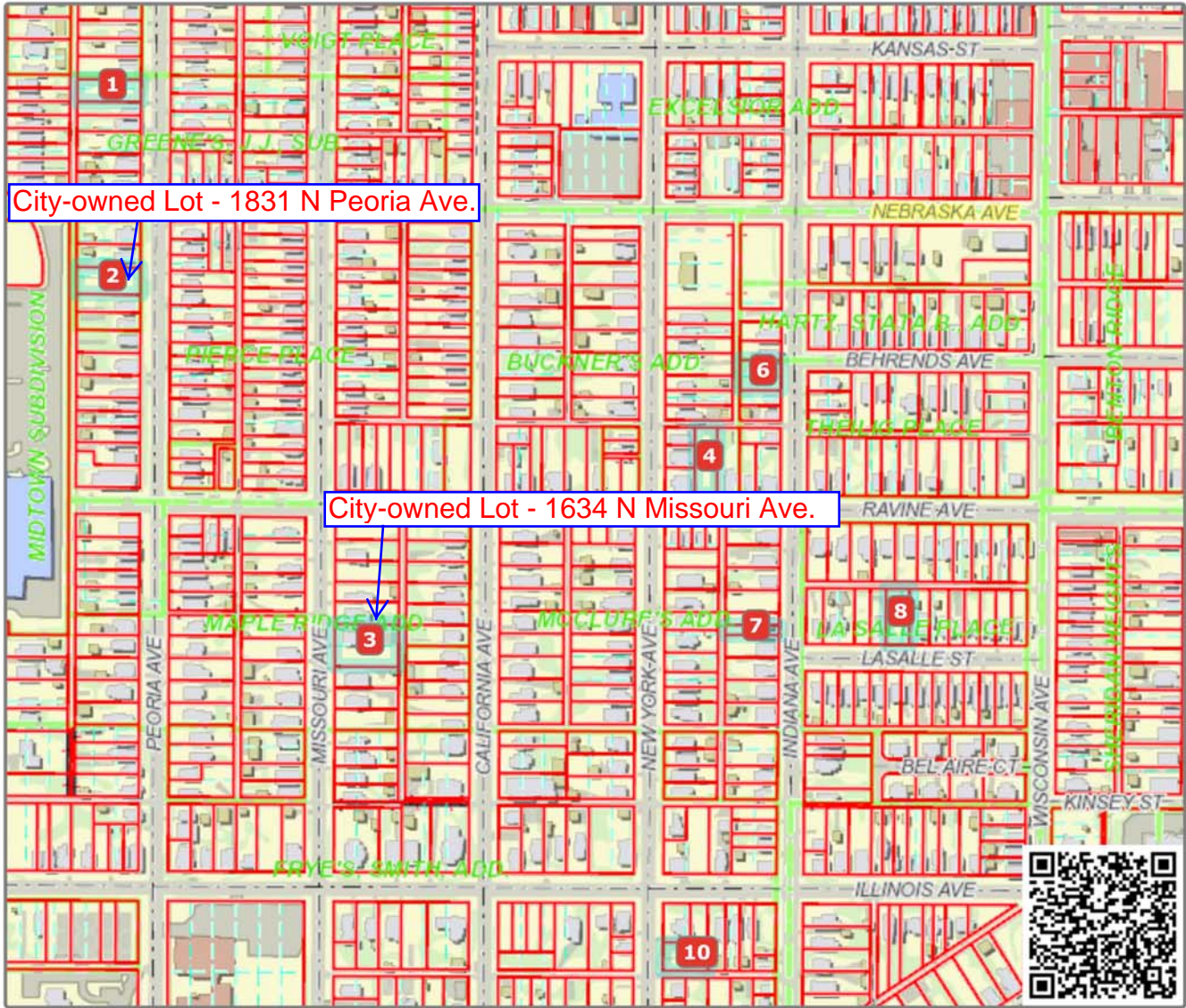

1	1433453032 1915 N PEORIA AVE	6	1804227033 1819 N INDIANA AVE	
2	1804202033 1831 N PEORIA AVE	7	1804231027 1701 N INDIANA AVE	
3	1804210032 1634 N MISSOURI AVE	8	1804232016 713 E LASALLE ST	
4	1804227031 603 E RAVINE AVE	9	1804277021 1512 N NEW YORK AVE	
5	1804227033 1817 N INDIANA AVE	10	1804277021 1514 N NEW YORK AVE	

Disclaimer: Data is provided 'as is' without warranty or any representation of accuracy, timeliness or completeness. The burden for determining fitness for, or the appropriateness for use, rests solely on the requester. The requester acknowledges and accepts the limitations of the Data, including the fact that the Data is in a constant state of maintenance. This website is NOT intended to be used for legal litigation or boundary disputes and is informational only. -Peoria County GIS Division

Map Scale
1 inch = 380 feet
 10/13/2014