

2912 Parkridge



4 bedrooms, 3 full baths. ADA modified with ramp in one garage parking space. Other is open. Room for 4 cars in driveway. Newly remodeled.

4-person group home for people with intellectual and developmental disabilities.

Staffing 7 am to 9 am 1-full time and 1-part time
.....9 am to 3 pm 1-full time
.....3 pm to 6 pm 1-full time and 1-part time
.....6 pm to 7 am 1-full time 2 shifts

Residents never have vehicles to drive.

A sign prominently posted at the property that the occupants shall not park in other than the provided off-street parking from midnight to 6:00 a.m.

Fire/Safety- Smoke alarms are installed in every bedroom, combo smoke/carbon monoxide main area and all levels
Fire Extinguisher's-Installed on all levels.

We have all required approvals and permits, see attached License.

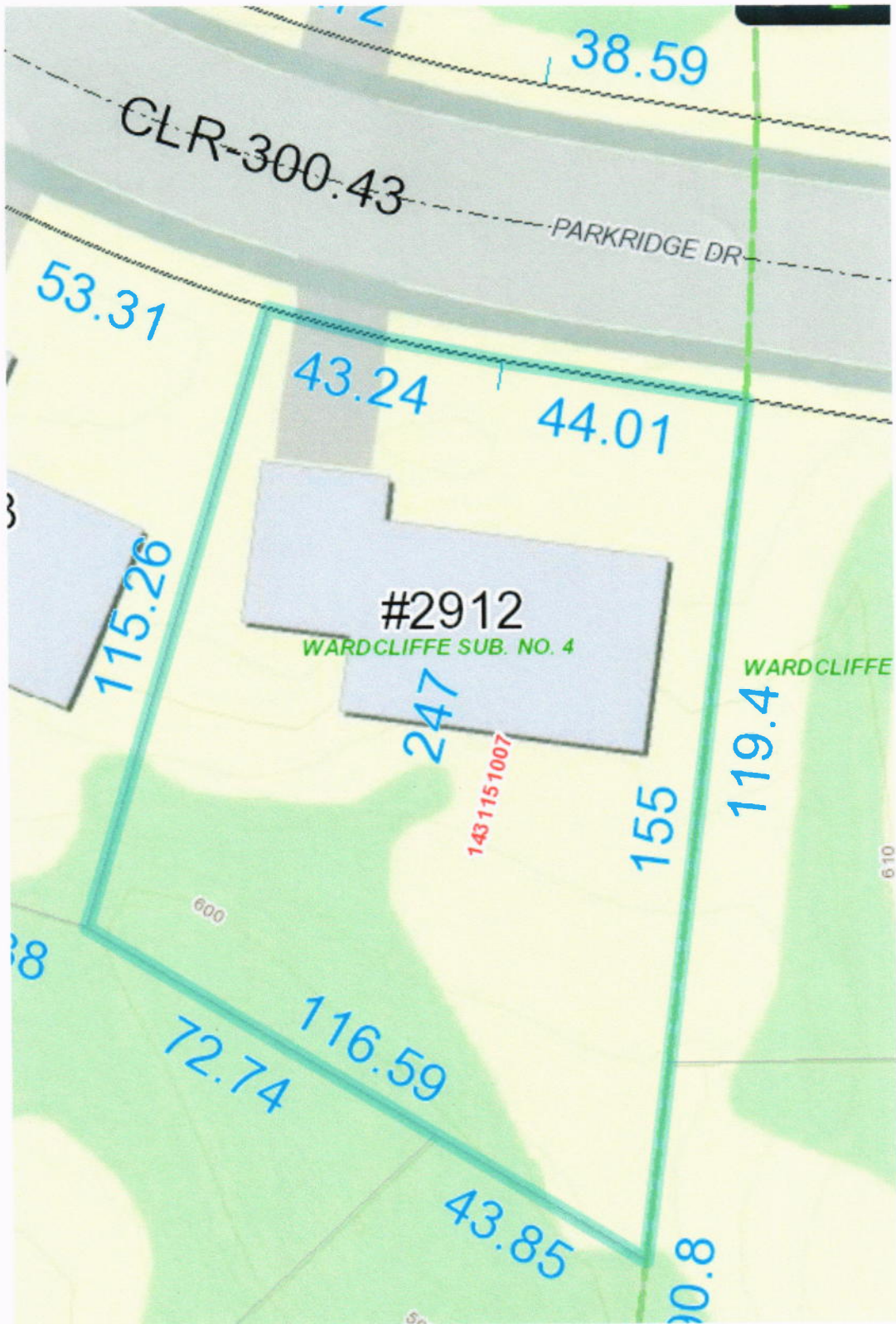

2912 Parkridge Peoria II.

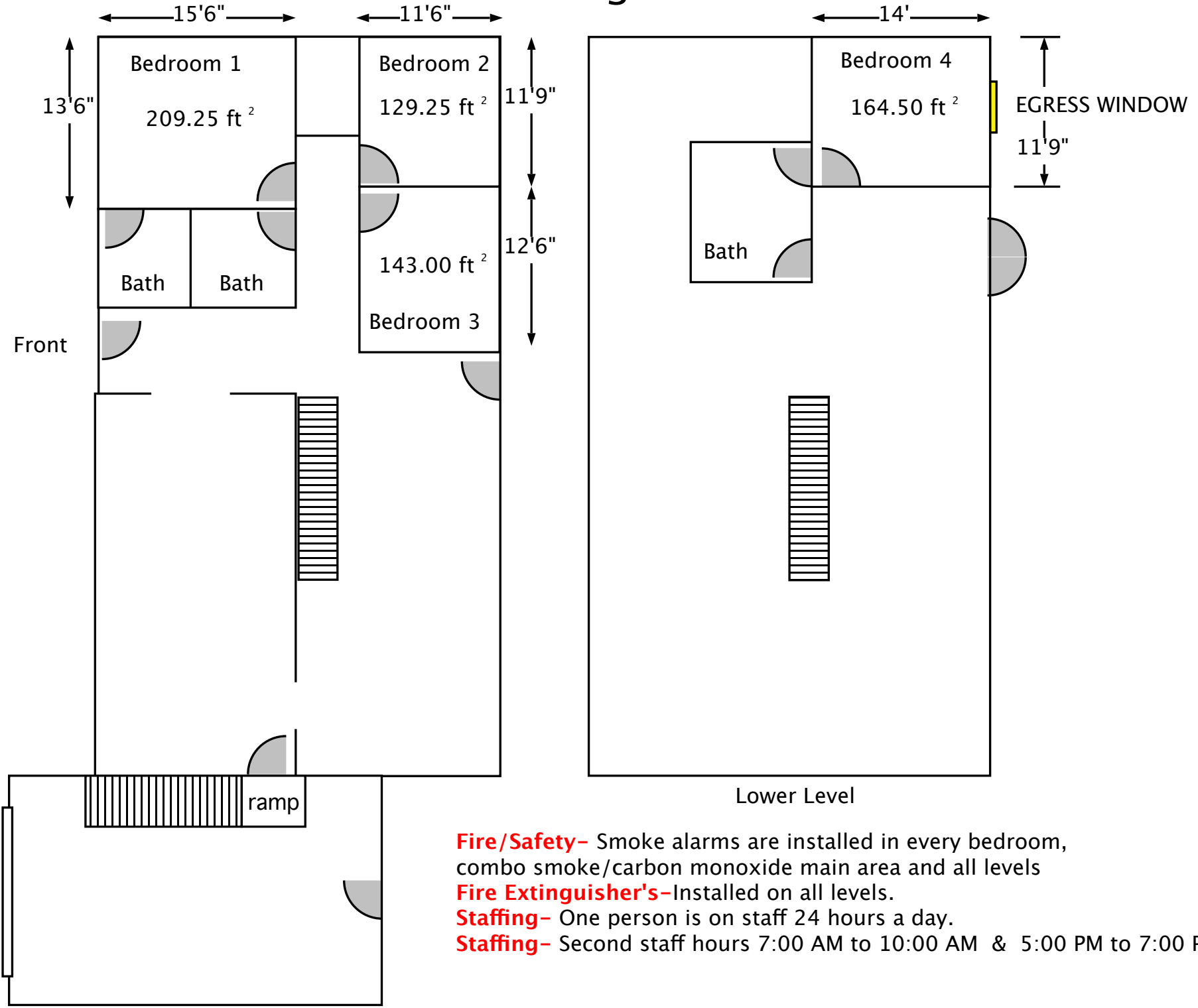

- Fire/Safety-** Smoke alarms are installed in every bedroom, combo smoke/carbon monoxide main area and all levels
- Fire Extinguisher's-** Installed on all levels.
- Staffing-** One person is on staff 24 hours a day.
- Staffing-** Second staff hours 7:00 AM to 10:00 AM & 5:00 PM to 7:00 PM

Peoria County, IL

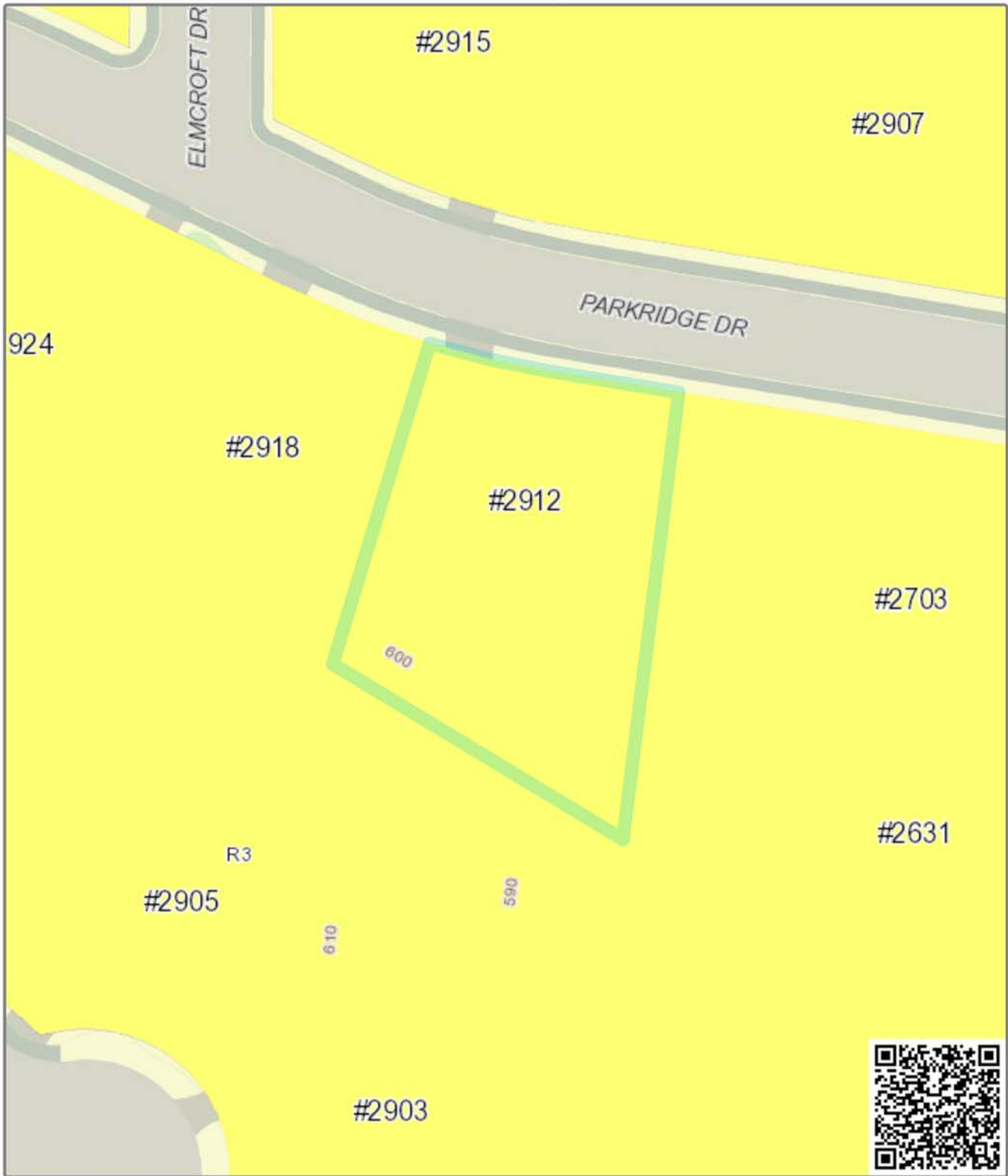

Disclaimer: Data is provided 'as is' without warranty or any representation of accuracy, timeliness or completeness. The burden for determining fitness for, or the appropriateness for use, rests solely on the requester. The requester acknowledges and accepts the limitations of the Data, including the fact that the Data is in a constant state of maintenance. This website is NOT intended to be used for legal litigation or boundary disputes and is informational only. -Peoria County GIS Division

Map Scale
1 inch = 50 feet
9/16/2014