

**PIONEER PARKWAY EXTENSION
CITY OF PEORIA, ILLINOIS**

PROP. PIONEER PARKWAY
CURVE DATA
P.I. STATION = 220+64.71
Δ = 05° 39' 14" (LT)
D = 01° 08' 45"
R = 5000.00'
T = 246.89'
L = 493.38'
E = 6.09'
P.C. STATION = 218+17.82
P.T. STATION = 223+11.20

LEGEND

---	PROPOSED RIGHT OF WAY
---	PROPOSED R.O.W. & A/C
---	PROPOSED ACCESS CONTROL
	PROPOSED TEMPORARY EASEMENT
	PROPOSED PERMANENT EASEMENT
---	EXISTING RIGHT OF WAY
---	EXISTING R.O.W. & A/C
---	PROPERTY LINE
---	SECTION LINE

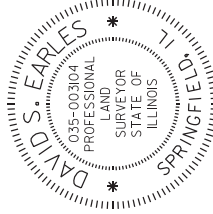

THIS PROFESSIONAL SERVICE CONFORMS TO THE
BOARD'S MINIMUM STANDARDS FOR A
BOUNDARY SURVEY
THIS IS TO CERTIFY THAT THIS IS A TRUE
AND CORRECT PLAT OF SURVEY MADE
UNDER MY DIRECTION FOR THE ILLINOIS
DEPARTMENT OF TRANSPORTATION.

DAVID S. EARLES - ILLINOIS PROFESSIONAL
LAND SURVEYOR NUMBER 035-003104
1101 W. MAIN STREET, PEORIA, ILLINOIS 61602
PROFESSIONAL DESIGN FIRM NO. 184-000613

PARCEL 002
VLM LAND TRUST

TOTAL AREA = 220,913 SQ. FT. ± OR 5.072 ACRES ±
R.O.W. AREA = 3,337 SQ. FT. ± OR 0.077 ACRES ±
T.E. AREA = 3,461 SQ. FT. ± OR 0.080 ACRES ±
TOTAL AREA REMAINING = 217,575 SQ. FT. ± OR 4.995 ACRES ±
PART OF THE NORTHEAST QUARTER OF SECTION 7, IN
TOWNSHIP 9 NORTH, RANGE 8 EAST OF THE FOURTH
PRINCIPAL MERIDIAN, PEORIA COUNTY, ILLINOIS

RIGHT OF WAY PLAT

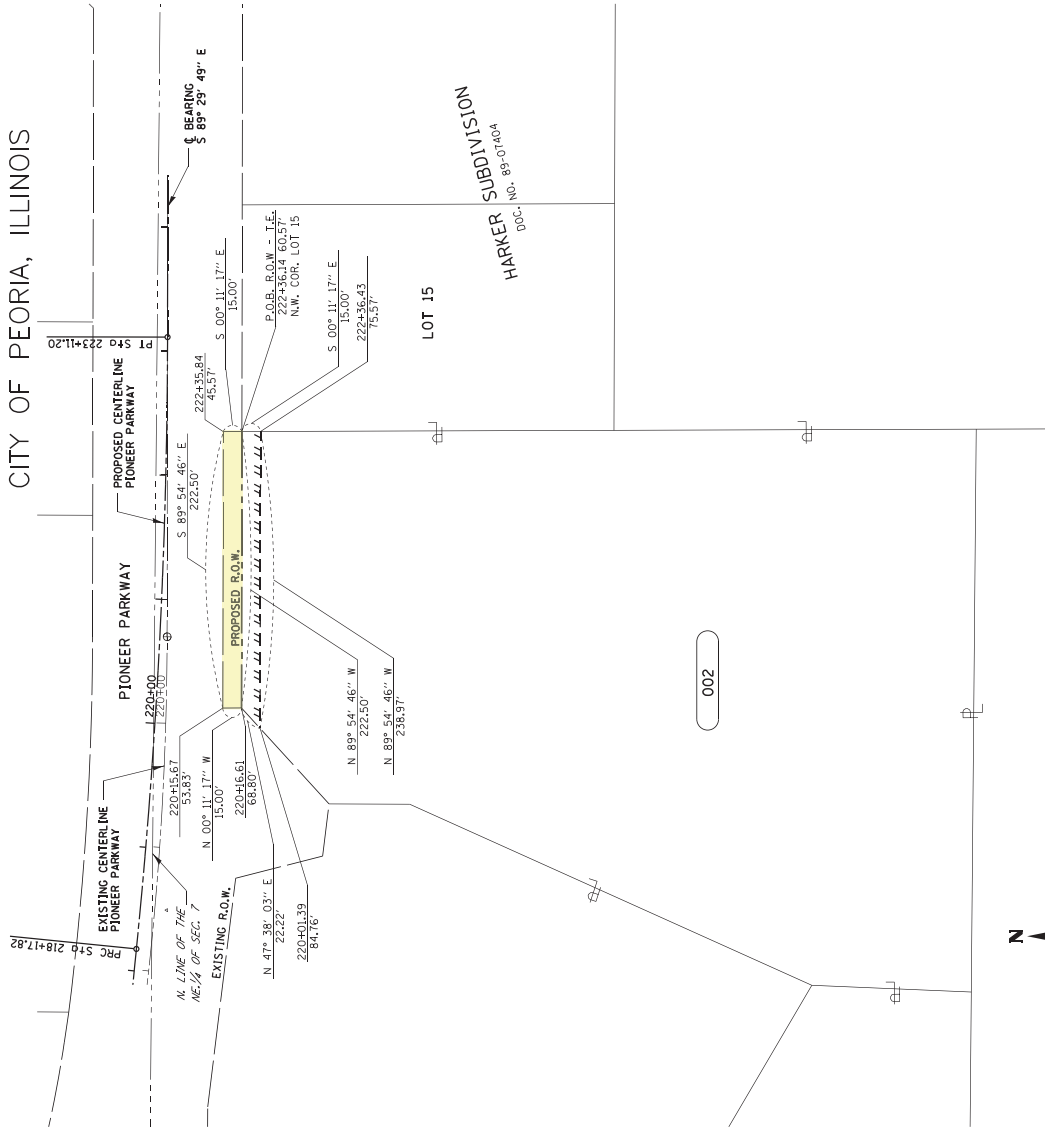

002

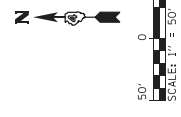

S.E. 1/4 OF SEC. 6,
T. 9 N., R. 8 E.

N.E. 1/4 OF SEC. 7,
T. 9 N., R. 8 E.

NOTE:
OF BEARINGS IS THE ILLINOIS
STATE PLANNING COORDINATE SYSTEM,
NAD83, WEST ZONE.



FILE NAME =	USER NAME =	DESIGNED =
pe\cmt\pawm\pawm\cmt\PROJECT FILES	pe\cmt\pawm\pawm	08/16/2009
PROJECT NO. = 1200000	CHECKED =	DATE =
PLOT SCALE = 1/8" = 50'	DATE =	
PLOT DATE = 12/17/2009		

**ILLINOIS DEPARTMENT OF TRANSPORTATION
RIGHT-OF-WAY PLAT**

ROUTE FAU 6643	SECTION 12-00296-01-LA	COUNTY PEORIA	JOB# D-94-066-12
SEC.	T 9 N., R 8 E OF 4TH P.M.	PROJECT# PIONEER PARKWAY	
SCALE: 1" = 100'	SHEET NO. 1 OF 1	SHTS	TO STA
			CONTRACT NO.