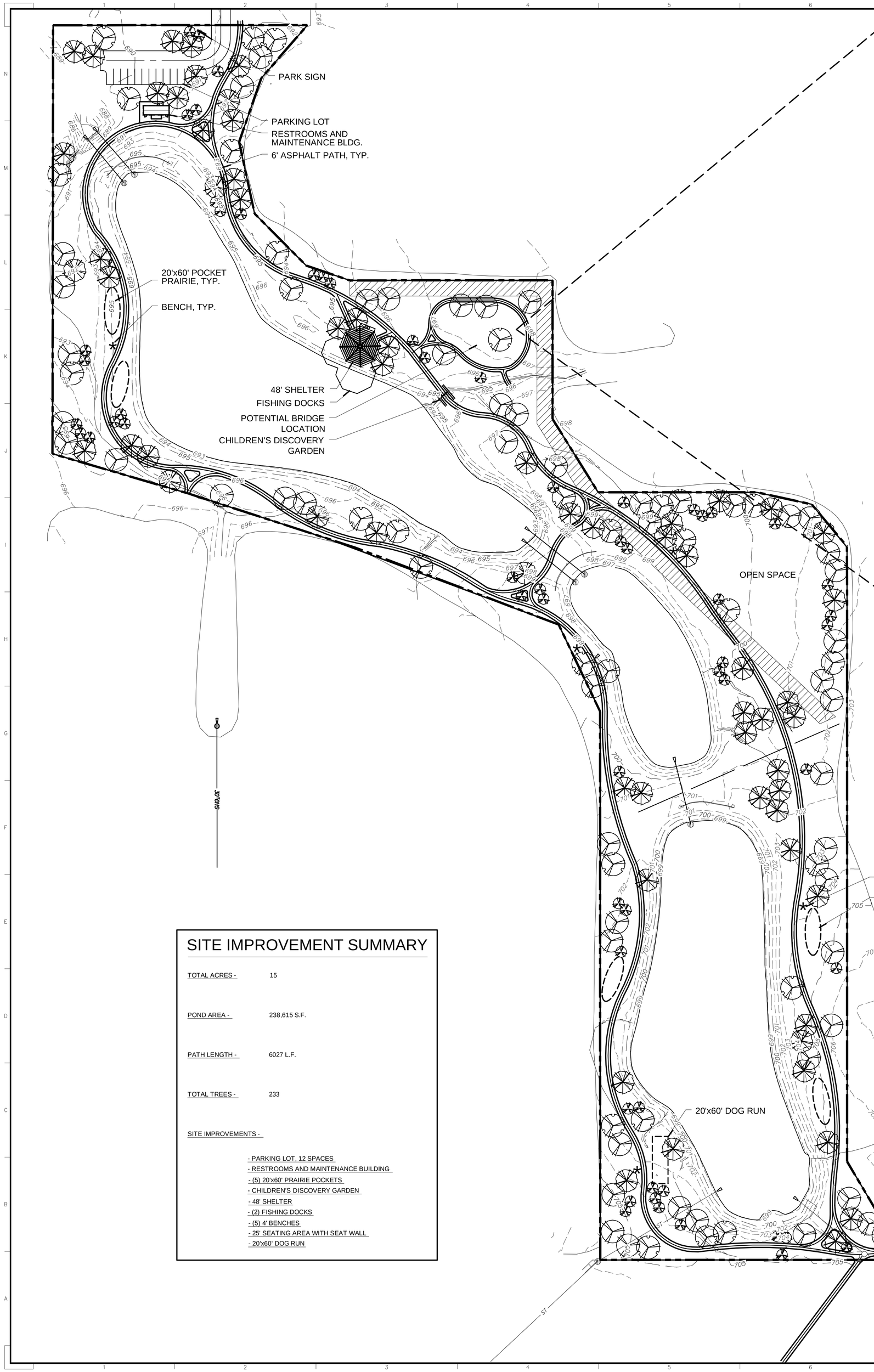

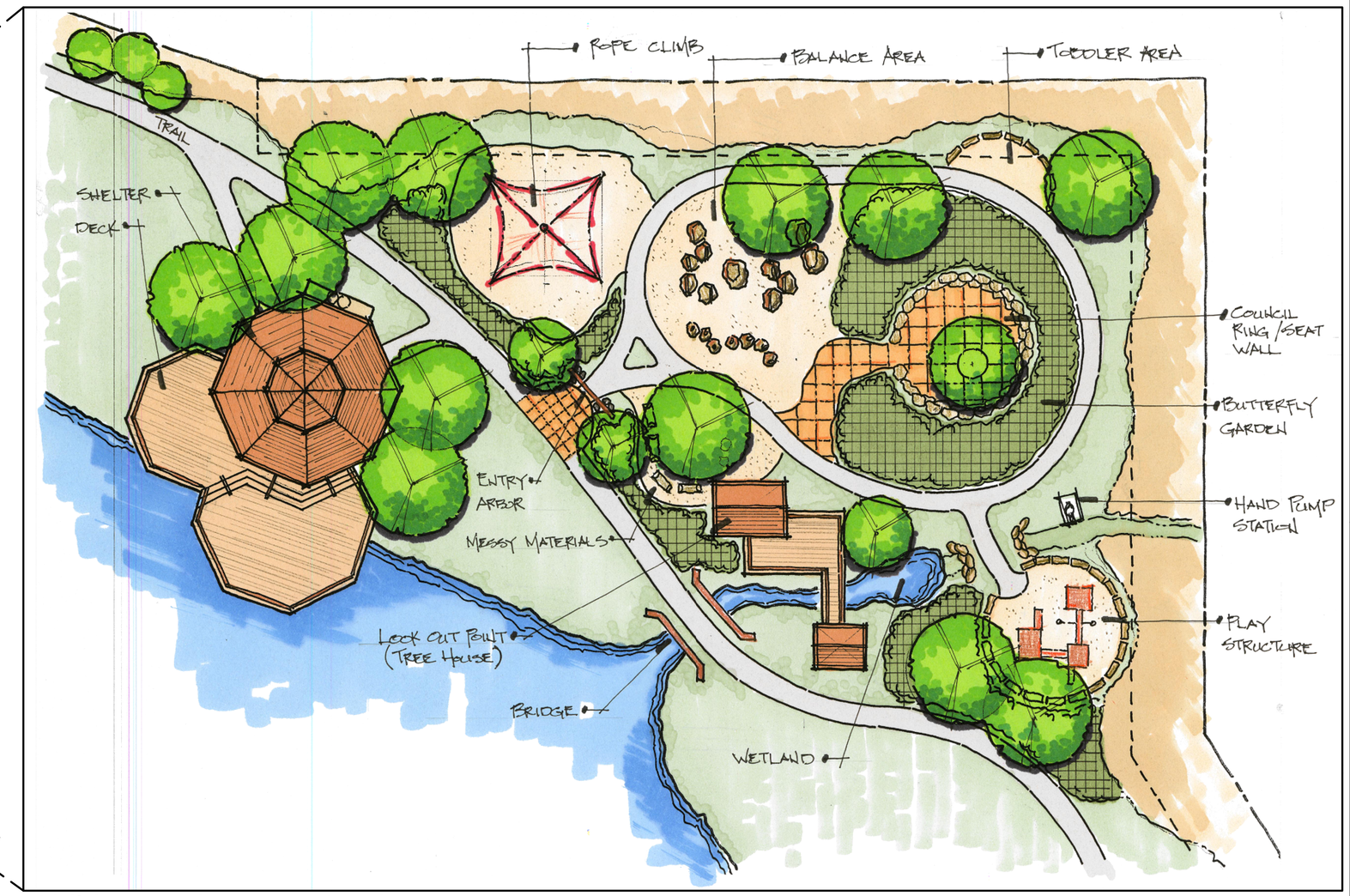

Children's Discovery Garden

SITE IMPROVEMENT SUMMARY

TOTAL ACRES -	15
POND AREA -	238,615 S.F.
PATH LENGTH -	6027 L.F.
TOTAL TREES -	233

SITE IMPROVEMENTS -

- PARKING LOT, 12 SPACES
- RESTROOMS AND MAINTENANCE BUILDING
- (5) 20'x60' PRAIRIE POCKETS
- CHILDREN'S DISCOVERY GARDEN
- 48' SHELTER
- (2) FISHING DOCKS
- (5) 4' BENCHES
- 25' SEATING AREA WITH SEAT WALL
- 20'x60' DOG RUN

ENGINEERS
ARCHITECTS
SURVEYORS
SCIENTISTS

Farnsworth GROUP

7707 N. KNOXVILLE AVE. SUITE 100
PEORIA, ILLINOIS 61614
(309) 689-9888 / (309) 689-9820 Fax

www.f-w.com

ISSUE:

#	Date:	Description:

PROJECT:

Chillicothe Park District

Stonewater Park

Chillicothe, IL

Date:	03-08-12
Design/Drawn:	BAB/ALW
Reviewed:	BAB
Book No.: -	Field: -

SHEET TITLE:

Master Plan

SHEET NUMBER:

L1.0

Project No.: 012035.00