



SBA Communications Corporation
8051 Congress Avenue
Boca Raton, FL 33487-1307

T + 561.995.7670
F + 561.995.7626

sbsite.com

Via FedEx 2-Day Service

June 5, 2015

Peoria City/County Landfill Committee
419 Fulton Street
Peoria, IL 61602

Re: Site Name: Brimfield 3, IL
 Site ID #: IL16461-B
 Property Address: North Murphy Road, Hanna City, IL 61536

To Whom It May Concern:

Please find enclosed a copy of the letter and Lease Agreement that was sent to the County of Peoria and to the City of Peoria for your files.

Should you have any questions, please do not hesitate to contact me at (800) 487-7483 ext.9506 or via email at alazo@sbsite.com.

Sincerely,

A handwritten signature in black ink, appearing to read "ALAZO", is positioned above the typed name of the sender.

Angela Lazo
Site Administration Specialist II

Enclosure(s)



SBA Communications Corporation
8051 Congress Avenue
Boca Raton, FL 33487-1307

COPY

T + 561.995.7670
F + 561.995.7626

sbsite.com

Via FedEx 2-Day Service

June 5, 2015

County of Peoria
324 Main Street, Room 502
Peoria, IL 61602

The City of Peoria
419 Fulton Street, Suite 207
Peoria, IL 61602

Re: Site Name: Brimfield 3, IL
Site ID #: IL16461-B
Property Address: North Murphy Road, Hanna City, IL 61536

Exercise of Option & Land Lease (the "Lease")

Dear Lessor:

This letter will confirm that SBA Towers VI, LLC ("SBA") is exercising its option to lease the above-noted property. The rent commencement date of this Lease is June 1, 2015, which is the date SBA exercised the Option.

Pursuant to the terms of your Lease as set forth in Section 1 (b), a copy of which is enclosed, the applicable option fee in the amount of \$925.00 will be taken as a credit against your initial rent payment. Therefore, rent payments will be forwarded to you or a portion thereof, upon exhaustion of the credit. Thereafter, rent will be issued in the full amount of \$925.00.00 per month and sent via first class mail by our accounting department.

For any issues concerning the tower or tower site, SBA's Regional Site Manager, Earl Miles should be contacted at (636) 698-3645.

If you have any questions regarding what is stated herein, please feel free to contact me directly at (800) 487-7483 ext.9506 or via email at alazo@sbsite.com.

Sincerely,

Angela Lazo
Site Administration Specialist II

CC: Peoria City/County Landfill Committee, 419 Fulton Street, Suite 207, Peoria, IL 61602

Enclosure(s)

COPY**OPTION & LAND LEASE**

This Option and Land Lease, hereinafter referred to as "Lease", is made the last day executed below by and between **THE CITY OF PEORIA, AN ILLINOIS MUNICIPAL CORPORATION AND THE COUNTY OF PEORIA, A BODY POLITIC INCORPORATE, IN JOINT TENANCY**, having an address of 324 Main Street, Room 502, Peoria, Illinois 61602, hereinafter referred to as "Lessor", and **SBA TOWERS VI, LLC**, a Delaware limited liability company, having an office at 5900 Broken Sound Parkway, N. W., Boca Raton, Florida 33487-2797, hereinafter referred to as "Lessee."

1. The Option.

(a) For the sum of Nine Hundred Twenty Five and No/100 Dollars (\$925.00) (the "Option Fee"), to be paid to Lessor by Lessee upon execution of this Lease and other good and valuable consideration, Lessor hereby grants to Lessee the exclusive and irrevocable option for one (1) year from the date hereof (the "Initial Option Period"), to lease the Leased Space (as defined below) on the terms and conditions set forth below (the "Option"). The Option may be extended for an additional one (1) year period upon written notification to Lessor by Lessee accompanied by the payment of an additional Nine Hundred Twenty Five and No/100 Dollars (\$925.00) (the "Additional Option Fee"), delivered to Lessor prior to the end of the Initial Option Period. The Initial Option Period, as it may be extended, is referred to herein as the "Option Period."

(b) In the event the Additional Option Fee is not made and/or written notice not delivered by the due date for the same, then the Option will terminate and this Lease will terminate and Lessor will be entitled to retain all previously paid sums as full payment for the Option granted hereunder. However, if Lessor accepts any Additional Option Fee, Rent (as defined below), and/or written notice after the due date for the same, then Lessee's failure to make timely payment of the additional fee will be deemed waived and this Lease will be reinstated. Upon Lessee's exercise of the Option, the Lease which follows will take effect and Lessee shall be entitled to a credit for all Option Fees paid against Rent due under this Lease.

(c) During the Option Period, Lessee shall have the right to enter Lessor's property to conduct tests and studies, at Lessee's expense, to determine the suitability of the Leased Space for Lessee's intended use. The tests may include, without limitation, surveys, soil tests, environmental assessments and radio wave propagation measurements.

(d) Lessee may exercise the Option by delivery of written notice to Lessor in accordance with the Notice provision specified herein. Upon Lessee's exercise of the Option, the Lease which follows will take effect.

2. Leased Space and Premises. Upon Lessee's exercise of the Option, Lessor shall lease, and hereby leases, to Lessee approximately 9,375 (75' x 125') square feet of space as depicted in Exhibit A attached hereto (the "Leased Space") within the property commonly known as N. Murphy Road, Village of Hanna City, Town of Rosenfield, County of Peoria, State of Illinois 61536, Property Parcel ID: 12-26-400-006 with the legal description set forth in Exhibit B attached hereto ("Premises"). Lessor also hereby grants to Lessee the right to survey the Leased Space at Lessee's cost. The survey will automatically replace Exhibit A and be made a part hereof. The Leased Space legal and access and utility easement set

forth in the survey will replace any parent parcel description set forth in Exhibit B as soon as it becomes available. In the event of any discrepancy between the description of the Leased Space contained herein and the survey, the survey will control. The Leased Space will be utilized to construct, support and operate a wireless communications facility, including a communications tower, antennas, cables, and related structures and improvements (collectively the "Structures"), including the uses as permitted and described in Section 11 of this Lease and for any other purpose with the Lessor's prior written consent which shall not be unreasonably withheld, conditioned or delayed. In the event Lessee chooses to erect a guyed tower, Lessor hereby grants an appurtenant easement to Lessee (i) in, over and across the Premises for the purpose of anchoring, mounting and replacing the guy wires extending from Lessee's tower on the Leased Space, and (ii) in, over and across that portion of the Premises lying within twenty (20) feet from each guy wire anchor and from both sides of every guy wire for the purpose of maintaining and repairing such guy anchors and wires together with the right to clear all trees, undergrowth or other obstructions and to trim, cut and keep trimmed and cut all tree limbs, undergrowth, or other obstructions which may, in the reasonable opinion of Lessee, interfere with or fall upon Lessee's tower, any of the tower's guy anchors and wires or any of Lessee's other improvements on the Leased Space.

3. Term. The initial term of this Lease will be five (5) years from the "Commencement Date" specified below (in no event shall this date be earlier than the date on which Lessee exercises the Option) and shall automatically renew for up to ten (10) additional terms of five (5) years each unless Lessee notifies Lessor of its intention not to renew prior to commencement of the succeeding renewal term.

4. Rent. The rent for the first (1st) year of the Lease will be Nine Hundred Twenty Five and No/100 Dollars (\$925.00) per month (the "Rent"), paid monthly in advance, which Lessee will pay to Lessor at the place as Lessor will designate to Lessee in writing. If the initial term or any renewal term does not begin on the first day or end on the last day of a month, the Rent for that partial month will be prorated by multiplying the monthly Rent by a fraction, the numerator of which is the number of days of the partial month included in the initial term or renewal term and the denominator of which is the total number of days in the full calendar month. Beginning with the second (2nd) year of the Lease and every year thereafter, the then current monthly rental fee will be increased by two (2%) percent. Each such year shall commence on the corresponding anniversary of the Commencement Date. Lessee is entitled to withhold payment of Rent until such time as Lessee receives a completed W-9 form from Lessor, setting forth the Federal tax identification number of Lessor or the person or entity to whom the Rent checks are to be made payable as directed in writing by Lessor. The parties acknowledge and agree that the foregoing is a reasonable requirement in order to allow Lessee to comply with its legal requirements.

5. Ingress and Egress. Lessor hereby grants to Lessee an easement (the "Easement") for ingress, egress and regress over the Premises adjacent to the Leased Space for construction, operation and maintenance of the Structures on the Leased Space, and for installation, construction, operation and maintenance of underground and above ground telephone, telegraph, and power lines, in

COPY

connection with its use of the Leased Space. The term of this Easement will commence upon exercise of the Option and will continue until the last to occur of (i) expiration of the initial term or renewal term, or (ii) removal by Lessee of all of its property from the Leased Space after expiration of the initial term or renewal term. The location and configuration of the Easement will be agreed upon by the parties within ten (10) business days after the latter of Lessee's exercise of the Option, or Lessee's approval of the survey. The Easement shall be included in any recorded Memo (as hereinafter defined) of this Lease. In addition, at Lessee's request and expense, this Easement will be set forth in a separate easement agreement (the "Easement Agreement") which Lessor and Lessee agree to execute and which Lessee will have recorded as an encumbrance on the property of Lessor. In all events, the Easement and this Lease shall be binding upon all subsequent owners, successors and assigns.

Lessee agrees that Lessor may, at Lessor's expense, relocate the above described easements to another comparable location on the Premises provided that: (a) Lessee receives no less than sixty (60) days prior written notice thereof; (b) Lessee approves the proposed new location of the easement, which approval will not be unreasonably withheld or delayed; (c) Lessee's access and beneficial use and enjoyment of the Leased Space is not interrupted, obstructed or materially affected; and (d) the utility services to the Leased Space are not interrupted.

6. Title and Quiet Possession. Lessor represents and covenants that Lessor owns the Leased Space in fee simple terms, free and clear of all liens, encumbrances and restrictions of every kind and nature, except for those as set forth below:

<u>Name of Lien holder</u>	<u>Type of Lien</u>
N/A	

Lessor represents and warrants that there are no matters affecting title that would prohibit, restrict or impair the leasing of the Leased Space or use or occupancy thereof in accordance with the terms and conditions of the Lease. Lessor represents and warrants to Lessee that Lessor has the full right to make this Lease and that Lessee will have quiet and peaceful possession of the Leased Space throughout the initial term or renewal term. If Lessor separates the Lease, the Rent or any rights hereunder from the fee simple title of the Premises, Lessor's Rent shall be reduced to One Dollar (\$1.00).

7. Subordination, Non-disturbance and Attornment.

(a) Lessee agrees that this Lease will be subject and subordinate to any mortgages or deeds of trust now or hereafter placed upon the Leased Space and to all modifications thereto, and to all present and future advances made with respect to any such mortgage or deed of trust; provided that, the holder of any such instrument agrees in writing that Lessee's possession of the Leased Space will not be disturbed so long as Lessee will continue to perform its duties and obligations under this Lease and Lessee's obligation to perform the duties and obligations will not be in any way increased or its rights diminished by the provisions of this paragraph. Lessee agrees to attorn to the mortgagee, trustee, or beneficiary under any such mortgage or deed of trust, and to the purchaser in a sale pursuant to the foreclosure thereof; provided that, Lessee's possession of the Leased Space will not be disturbed so long as Lessee will continue to perform its duties and obligations under this Lease. Lessee's obligations hereunder are conditioned upon receipt by Lessee, within ten (10) business days after Lessee's notice

of its intent to exercise the Option, or within ten (10) business days after the date of creation of any future mortgages or deeds of trust, of a Subordination, Non-disturbance and Attornment Agreement in form reasonably acceptable to Lessee, from any holder of a mortgage, deed to secure debt, or deed of trust to which this Lease is, or will become, subordinate.

(b) **Secured Parties.** Lessee may from time to time grant to certain lenders selected by Lessee and its affiliates (the "Lenders") a lien on and security interest in Lessee's interest in the Lease and all assets and personal property of Lessee located on the Leased Space (the "Personal Property") as collateral security for the repayment of any indebtedness to the Lenders. Lessor hereby agrees to subordinate any security interest, lien, claim or other similar right, including, without limitation, rights of levy or distraint for rent, Lessor may have in or on the Personal Property, whether arising by agreement or by law, to the liens and/or security interests in favor of the Lenders, whether currently existing or arising in the future. Nothing contained herein shall be construed to grant a lien upon or security interest in any of Lessor's assets. Should Lender exercise any rights of Lessee under the Lease, including the right to exercise any renewal option(s) or purchase option(s) set forth in the Lease, Lessor agrees to accept such exercise of rights by Lenders as if same had been exercised by Lessee, and Lessee, by signing below, confirms its agreement with this provision. If there shall be a monetary default by Lessee under the Lease, Lessor shall accept the cure thereof by Lenders within fifteen (15) days after the expiration of any grace period provided to Lessee under the Lease to cure such default, prior to terminating the Lease. If there shall be a non-monetary default by Lessee under the Lease, Lessor shall accept the cure thereof by Lenders within thirty (30) days after the expiration of any grace period provided to Lessee under the Lease to cure such default, prior to terminating the Lease. The Lease may not be amended in any respect which would be reasonably likely to have a material adverse effect on Lenders' interest therein or surrendered, terminated or cancelled, without the prior written consent of Lenders. If the Lease is terminated as a result of a Lessee default or is rejected in any bankruptcy proceeding, Lessor will enter into a new lease with Lenders or their designee on the same terms as the Lease within fifteen (15) days of Lenders' request made within thirty (30) days of notice of such termination or rejection, provided Lenders pay all past due amounts under the Lease. The foregoing is not applicable to normal expirations of the term of the Lease. In the event Lessor gives Lessee any notice of default under the terms of the Lease, Lessor shall simultaneously give a copy of such notice to Lender at an address to be supplied by Lessee. Lessee shall have the right to record a memorandum of the terms of this paragraph.

8. Governmental Approvals and Compliance. During the initial term or renewal term, Lessee will make reasonable efforts to comply with all applicable laws affecting Lessee's use or occupancy of the Leased Space, the breach of which might result in a penalty on Lessor or forfeiture of Lessor's title to the Leased Space. Lessee will not commit, or suffer to be committed, any waste on the Leased Space. Lessor agrees to fully cooperate with Lessee in order to obtain the necessary permits for construction and use of the Leased Space and its Structures (including any modification(s) to the tower or Leased Space or the addition(s) of equipment or sublessees to the tower or Leased Space), including, but not limited to, zoning approvals/permits and building permits. Lessor agrees not to take any action that may adversely affect Lessee's ability to obtain all of

the necessary permits required for construction of the Structures. Lessee will obtain any necessary governmental licenses or authorizations required for the construction and use of Lessee's intended Structures on the Leased Space and will furnish copies of same to Lessor as same are issued. If and to the extent Lessee is at any time required to landscape or provide screening around the outside of the tower or Leased Space, Lessor hereby grants Lessee an easement ten (10) feet in width around the perimeter of and adjacent to the Leased Space in order to comply with such landscaping or screening requirements.

9. Assignment and Subleasing. Lessee may sublet all or part of the Leased Space or may assign or transfer this Lease in whole or in part without Lessor's consent, provided Lessee notifies Lessor in writing not less than sixty (60) days prior to any such assignment. Upon such assignment, Lessee shall be relieved of all liabilities and obligations under this Lease. Lessor may not assign the Rent or the Lease or any rights hereunder, or grant any interest in any portion of the Premises, except in connection with conveyance of fee simple title to the Premises, without the prior written consent of Lessee, in Lessee's sole and absolute discretion. Notwithstanding the foregoing, Lessor's conveyance of any interest in the Premises to Friends of Wildlife Prairie State Park, an Illinois not-for-profit corporation, shall not violate this provision. In the event that Lessee from time to time subleases all or a portion of the Leased Space or as otherwise reasonably required by Lessee for work at the Leased Space, Lessor hereby grants to Lessee a temporary construction easement over such portion of the Premises as is reasonably necessary for such work. Following the completion of such work, Lessee shall, at Lessee's sole cost and expense, promptly repair any damage to the temporary easement area arising from Lessee's use thereof.

10. Notices. All notices, demands, requests, consents, approvals and other instruments required or permitted to be given pursuant to this Lease will be in writing, signed by the notifying party, or officer, agent or attorney of the notifying party, and will be deemed to have been effective upon delivery if served personally, including but not limited to delivery by messenger, overnight courier service or by overnight express mail, or upon posting if sent by registered or certified mail, postage prepaid, return receipt requested, and addressed as follows:

To Lessor:

Peoria County
324 Main Street, Room 502
Peoria, IL 61602

The City of Peoria
419 Fulton Street, Suite 207
Peoria, IL 61602
Phone # - (309) 672-6056
Email: ssorrel@peoriacounty.org

Peoria City/County Landfill
Committee
419 Fulton Street
Peoria, IL 61602

Rent Payable to: The Joint City of Peoria-
County of Peoria Solid Waste
Disposal Facility Board
419 Fulton Street, Suite 207
Peoria, IL 61602

To Lessee: SBA TOWERS VI, LLC
5900 Broken Sound Parkway, N. W.
Boca Raton, FL 33487-2797
RE: Brimfield 3/IL16461-B
Attn: Site Administration
Phone # - (561) 995-7670

The address to which any notice, demand, or other writing may be delivered to any party as above provided may be changed by written notice given by the party as above provided. Simultaneously with any notice of default given to Lessee under the terms of this Lease, Lessor shall deliver a copy of such notice to Lender at an address to be provided by Lessee.

11. Lessee Improvements. Lessee has the right, at its sole expense, to make the improvements on the Leased Space as it may deem necessary, including any improvements necessary for the construction and operation of the Structures. Lessee will be responsible for the cost of any site preparation work necessary to prepare the Leased Space to support the Structures. All Lessee's improvements, including but not limited to, prefabricated buildings, generators, fencing, Structures and any other improvements will remain the property of Lessee. The Structures may be used for the transmission, reception and relay of communication signals, including, without limitation, radio frequency signals. Upon termination of this Lease, Lessee will, to the extent reasonable, restore the Leased Space to its original condition at the commencement of this Lease, except for ordinary wear and tear and damages by the elements or damages over which Lessee had no control. Lessee and Lessor agree that it will not be reasonable to require Lessee to remove any improvements contemplated hereunder which are permanent in nature, including but not limited to foundations, footings, concrete, paving, gravel, vegetation and utilities. Lessee shall construct the improvements and design the Leased Space to accommodate a minimum of two (2) sublessors, but any subleasing of the Leased Space will be at the sole discretion of the Lessee.

12. Insurance. Lessor - Lessor, at all times during the initial term or renewal term of this Lease, will maintain in full force a comprehensive public liability insurance policy covering all of their operations, activities, liabilities and obligations on the Leased Space, having limits not less than One Million Dollars (\$1,000,000) which will name Lessee as an additional insured party. On or before the Commencement Date, Lessor will give Lessee a certificate of insurance evidencing that such insurance is in effect. Such insurance shall name Lessee as an additional insured with respect to the Leased Space, shall be issued by an insurance company authorized to do business in the state in which the Leased Space is located and shall provide thirty (30) days prior written notice to the Lessee of any cancellation of such policy. Lessor shall deliver to Lessee a renewal certificate evidencing that such insurance is in effect within ten business days of Lessee's request for such insurance. Lessee - Lessee, at all times during the term(s) of this Lease, will maintain in full force a comprehensive public liability insurance policy covering

all of its operations, activities, liabilities and obligations on the Leased Space, having limits not less than One Million Dollars (\$1,000,000). On or before the Commencement Date, Lessee will give Lessor a certificate of insurance evidencing that such insurance is in effect. Lessee shall deliver to Lessor a renewal certificate evidencing that such insurance is in effect within ten (10) business days of Lessor's request for such certificate. The insurance policy shall be issued by an insurance company authorized to do business in the state in which the Leased Space is located and shall provide thirty (30) days prior written notice to the Lessor of any cancellation of such policy. Any insurance required to be provided by Lessee may be provided by a blanket insurance policy covering the Leased Space and other properties leased or owned by Lessee provided that such blanket insurance policy complies with all of the other requirements with respect to the type and amount of insurance.

13. Operating Expense. Lessee will pay for all water, gas, heat, light, power, telephone service, and other public utilities furnished to the Leased Space and used by Lessee throughout the initial term or renewal term hereof, and all other costs and expenses of every kind whatsoever in connection with the use, operation, and maintenance of the Leased Space and all activities conducted thereon.

14. Taxes. Lessee will pay any personal property taxes assessed on, or any portion of the taxes attributable to the Structures. Lessor will pay when due all real property taxes and all other fees and assessments attributable to the Premises.

15. Maintenance. Lessee will use best efforts to maintain the Leased Space in good condition and state of repair. Except insofar as Lessee is made responsible by this Lease, Lessor will maintain the premises surrounding the Leased Space in good condition and state of repair.

16. Hold Harmless. Lessor will be held harmless by Lessee from any liability (including reimbursement of reasonable attorneys' fees and all costs) for damages to any person or any property in or upon the Leased Space at Lessee's invitation, or for damages to any person or property resulting from the actions of Lessee (including damages caused by or resulting from the existence of the Structures) on the Leased Space, unless the damages are caused by, or are the result of, the misconduct or negligence of Lessor or any of Lessor's agents, servants, employees, licensees or invitees. Notwithstanding any provisions herein to the contrary, it is understood and agreed that all property kept, installed, stored or maintained in or upon the Leased Space by Lessee will be so installed, kept, stored or maintained at the risk of Lessee. Lessor will not be responsible for any loss or damage to equipment owned by Lessee which might result from tornadoes, lightning, wind storms, or other Acts of God; provided, however, Lessor will be responsible for, and agrees to hold Lessee harmless from any liability (including reimbursement of reasonable legal fees and all costs), for damages to any person or any property in or upon the Leased Space arising out of the misconduct or negligence of Lessor or any of Lessor's agents, servants, employees, licensees or invitees. Except for willful misconduct, neither Lessor nor Lessee will in any event be liable in damages for each other's business loss, business interruption or other consequential damages of whatever kind or nature, regardless of the cause of the damages, and each party, and anyone claiming by or through them, expressly waives all claims for the damages.

17. Termination Rights.

(a) Lessee may terminate this Lease, at its option, after giving Lessor not less than sixty (60) days prior written notice to

cure, if: (i) any governmental agency denies a request by Lessee for a permit, license or approval which is required for Lessee to construct or operate the Structures on the Leased Space or any such permit is revoked; (ii) Lessee determines that technical problems or radio interference problems from other antennas or from nearby radio transmitting facilities, which problems cannot reasonably be corrected, impair or restrict Lessee from using the Leased Space for Lessee's intended purpose; (iii) Lessee determines that it does not have acceptable and legally enforceable means of ingress and egress to and from the Leased Space; (iv) Lessor does not have legal or sufficient ownership of or title to the Leased Space or Premises or the authority to enter into this Lease; (v) utilities necessary for Lessee's contemplated use of the Leased Space are not available; (vi) the Leased Space is damaged or destroyed to an extent which prohibits or materially interferes with Lessee's use of the Leased Space or Lessee's equipment and attachments thereto; (vii) the Premises now or hereafter contains a Hazardous Material; (viii) Lessee is unable to obtain a Subordination, Non-disturbance and Attornment Agreement; (ix) a material default by Lessor occurs; (x) Lessor fails to perform any of the material covenants or provisions of this Lease or if any representation or warranty contained herein is found to be untrue; (xi) the Leased Space is the subject of a condemnation proceeding or taking by a governmental authority, or quasi-governmental authority with the power of condemnation, or if the Leased Space is transferred in lieu of condemnation (rent will be abated during the period of condemnation or taking); (xii) the use of the site will not sufficiently benefit Lessee economically or commercially; (xiii) if Lessee determines, in its sole discretion that it will not be viable to use the site for its intended purpose; or (xiv) if Lessee determines, in its sole discretion, that it will be unable to use the site for any reason. In the event of termination by Lessee or Lessor pursuant to this provision, Lessee will be relieved of all further liability hereunder. Any rental fees paid prior to the termination date will be retained by Lessor. In the event Lessor fails to perform its obligations under this Lease for any reason other than Lessee's breach, Lessee may pursue all remedies available at law and in equity. Lessor hereby acknowledges that Lessee will incur significant expenses in reliance on this Lease, and therefore agrees to pay Lessee for all consequential damages which Lessee will suffer as a result of Lessor's breach. In the event Lessor fails to comply with the terms of this Lease, Lessee may, in its sole and absolute discretion, cure any such default, and to the extent Lessee incurs any expenses in connection with such cure (including but not limited to the amount of any real property taxes Lessee pays on behalf of Lessor), Lessor agrees to promptly reimburse Lessee for such expenses incurred and hereby grants Lessee a security interest and lien on the Premises, to secure Lessor's obligation to repay such amounts to Lessee. In addition, Lessee may offset the amount of any such expenses incurred against any rent payable hereunder.

(b) Lessor may only terminate this Lease, at its option, in the event of a material default by Lessee or Lessee's failure to pay Rent when due, which default or failure is not cured within sixty (60) days after Lessee's receipt of written notice of such default or failure. No such failure to cure a material default, however, will be deemed to exist if Lessee has commenced to cure such default within said period and provided that such efforts are prosecuted to completion with reasonable diligence. Delay in curing a material default will be excused if due to causes beyond the reasonable control of Lessee.

18. **Exclusivity.** As part of Lessee's right to the undisturbed use and enjoyment of the Leased Space, Lessor shall not at any time during the term of the Lease (i) use or suffer or permit another person to use any portion of the Premises or any adjacent parcel of land now or hereafter owned, leased or managed by Lessor for the uses permitted herein or other uses similar thereto, or (ii) grant any interest in or an option to acquire any interest in any portion of the Premises that permits (either during the term of the Lease or after the term hereof) any of the uses permitted under the Lease without the prior written consent of Lessee, in Lessee's sole discretion.

19. **Binding on Successors.** The covenants and conditions contained herein will apply to and bind the heirs, successors, executors, administrators and assigns of the parties hereto. Further, this Lease will run with the land and all subsequent purchasers will be subject to the terms and conditions specified herein.

20. **Access to Leased Space/Premises.** Lessee shall have at all times during the initial term or renewal term the right of access to and from the Leased Space and all utility installations servicing the Leased Space on a 24 hours per day/7 days per week basis, on foot or by motor vehicle, including trucks, and for the installation and maintenance of utility wires, cables, conduits and pipes over, under and along the right-of-way extending from the nearest accessible public right-of-way.

21. **Governing Law.** The parties intend that this Lease and the relationship of the parties will be governed by the laws of the State in which the Leased Space is located.

22. **Entire Lease.** All of the representations and obligations of the parties are contained herein, and no modification, waiver or amendment of this Lease or of any of its conditions or provisions will be binding upon a party unless in writing signed by that party or a duly authorized agent of that party empowered by a written authority signed by that party. The waiver by any party of a breach of any provision of this Lease will not operate or be construed as a waiver of any subsequent breach of that provision by the same party, or of any other provision or condition of the Lease.

23. **Survey and Testing.** Lessee will have the right during the initial term or renewal term of this Lease (and the Option Period, if applicable) to survey, soil test, and make any other investigations necessary to determine if the surface and subsurface of the Leased Space are suitable for construction and operation of the Structures. If Lessee, prior to completion of the Structures determines that for any reason the surface or subsurface of the Leased Space is not suitable to construct and operate the Structures, this Lease, upon written notice given to Lessor prior to completion of the Structures will become null and void; provided that at Lessee's sole expense the Leased Space will be promptly restored to the extent contemplated by the Lessee Improvements section above and provided further that Lessee will deliver copies of all soil tests and investigation reports to Lessor.

24. **Oil, Gas and Mineral Rights.** Lessor does not grant, lease, let or demise hereby, but expressly excepts and reserves here from all rights to oil, gas and other minerals in, on or under and that might be produced or mined from the Leased Space; provided, however, that no drilling or other activity will be undertaken on or beneath the surface of the Leased Space or Easement area to recover any oil, gas or minerals. This Lease is given and accepted subject to the terms and provisions of any valid oil, gas and mineral lease covering the Leased Space or any part thereof, now of record in the office of the County Clerk, provided, however, that any future oil, gas or mineral lease covering the above-described lands or any part

thereof will be in all respects subordinate and inferior to the rights, privileges, powers, options, immunities, and interests granted to Lessee under the terms of this Lease.

25. **Hazardous Waste.**

(a) The term "Hazardous Materials" will mean any substance, material, waste, gas or particulate matter which is regulated by the local governmental authority where the Leased Space is located, the State in which the Leased Space is located, or the United States Government, including, but not limited to, any material or substance which is (i) defined as a "hazardous waste," "hazardous material," "hazardous substance," "extremely hazardous waste," or "restricted hazardous waste" under any provision of state or local law, (ii) petroleum, (iii) asbestos, (iv) polychlorinated biphenyl, (v) radioactive material, (vi) designated as a "hazardous substance" pursuant to Section 311 of the Clean Water Act, 33 U.S.C. '1251 et seq. (33 U.S.C. '1317), (vii) defined as a "hazardous waste" pursuant to Section 1004 of the Resource Conservation and Recovery Act, 42 U.S.C. '6901 et seq. (42 U.S.C. '6903), or (viii) defined as a "hazardous substance" pursuant to Section 101 of the Comprehensive Environmental Response, Compensation, and Liability Act. 42 U.S.C. '9601 et seq. (42 U.S.C. '9601). The term "Environmental Laws" will mean all statutes specifically described in the foregoing sentence and all applicable federal, state and local environmental health and safety statutes, ordinances, codes, rules, regulations, orders and decrees regulating, relating to or imposing liability or standards concerning or in connection with Hazardous Materials.

(b) Lessor represents and warrants that, to the best of Lessor's knowledge, (i) the Leased Space has not been used for the use, manufacturing, storage, discharge, release or disposal of hazardous waste, (ii) neither the Leased Space nor any part thereof is in breach of any Environmental Laws, (iii) there are no underground storage tanks located on or under the Leased Space, and (iv) the Leased Space is free of any Hazardous Materials that would trigger response or remedial action under any Environmental Laws or any existing common law theory based on nuisance or strict liability. If any such representation is in any manner breached during the initial term or renewal term of this Lease (a "Breach"), and if a Breach gives rise to or results in liability (including, but not limited to, a response action, remedial action or removal action) under any Environmental Laws or any existing common law theory based on nuisance or strict liability, or causes a significant effect on public health, Lessor will promptly take any and all remedial and removal action as required by law to clean up the Leased Space, mitigate exposure to liability arising from, and keep the Leased Space free of any lien imposed pursuant to, any Environmental Laws as a result of a Breach.

(c) In addition, Lessor agrees to indemnify, defend and hold harmless Lessee, its officers, partners, successors and assigns from and against any and all debts, liens, claims, causes of action, administrative orders and notices, costs (including, without limitation, response and/or remedial costs), personal injuries, losses, attorneys' fees, damages, liabilities, demands, interest, fines, penalties and expenses, consultants' fees and expenses, court costs and all other out-of-pocket expenses, suffered or incurred by Lessee and its grantees as a result of (a) any Breach, or (b) any matter, condition or state of fact involving Environmental Laws of Hazardous Materials which existed on or arose during the initial term or renewal term of this Lease and which failed to comply with (i) the Environmental Laws then in effect or (ii) any existing common law

theory based on nuisance or strict liability.

(d) Lessor represents and warrants to Lessee that Lessor has received no notice that the property or any part thereof is, and, to the best of its knowledge and belief, no part of the Premises is located within an area that has been designated by the Federal Emergency Management Agency, the Army Corps of Engineers or any other governmental body as being subject to special hazards.

(e) The covenants of this section will survive and be enforceable and will continue in full force and effect for the benefit of Lessee and its subsequent transferees, successors and assigns and will survive the initial term or renewal term of this Lease and any renewal periods thereof.

26. Mechanic's and Landlord's Liens. Lessee will not cause any mechanic's or materialman's lien to be placed on the Leased Space and Lessee agrees to indemnify, defend and hold harmless Lessor from any such lien from a party claiming by, through or under Lessee. Additionally, Lessor disclaims and waives any now existing or hereafter arising landlord's lien or other statutory or non-statutory lien or security interest in Lessee's and/or its sublessees' communication facilities, equipment, improvement, fixtures or other property.

27. Headings. The headings of sections and subsections are for convenient reference only and will not be deemed to limit, construe, affect, modify or alter the meaning of the sections or subsections.

28. Time of Essence. Time is of the essence of Lessor's and Lessee's obligations under this Lease.

29. Severability. If any section, subsection, term or provision of this Lease or the application thereof to any party or circumstance will, to any extent, be invalid or unenforceable, the remainder of the section, subsection, term or provision of the Lease or the application of same to parties or circumstances other than those to which it was held invalid or unenforceable, will not be affected thereby and each remaining section, subsection, term or provision of this Lease will be valid or enforceable to the fullest extent permitted by law.

30. Real Estate Broker. Lessor represents and warrants that Lessor has not signed a listing agreement, dealt with or otherwise agreed to pay a broker's commission, finder's fee or other like compensation to anyone in connection with the lease of the Leased Space or the transaction contemplated by this Lease and Lessor agrees to indemnify and hold Lessee harmless from and against any such claims or costs, including attorneys' fees, incurred as a result of the transaction contemplated by this Lease.

31. Further Assurances. Each of the parties agree to do such further acts and things and to execute and deliver the additional agreements and instruments (including, without limitation, requests or applications relating to zoning or land use matters affecting the Structures) as the other may reasonably require to consummate, evidence or confirm this Lease or any other agreement contained herein in the manner contemplated hereby. If Lessor fails to provide requested documentation within thirty (30) days of Lessee's request, or fails to provide any Non-Disturbance Agreement required in this Lease, Lessee may withhold and accrue the monthly rental until such time as all such documentation is received by Lessee.

32. Right to Register or Record. Lessee may request that Lessor execute a Memorandum of Option and Land Lease, Memorandum of Land Lease or Short Form of Lease (collectively a "Memo") for recording in the public records. Lessor agrees and

authorizes Lessee to attach and/or insert a certified legal description of the Leased Space, once complete, to the Memo and record same in the public records.

33. Interpretation. Each party to this Lease and its counsel have reviewed and had the option to revise this Lease. The normal rule of construction to the effect that any ambiguities are to be resolved against the drafting party will not be employed in the interpretation of this Lease or of any amendments or exhibits to this Lease.

34. Condemnation. Lessor shall fully advise Lessee in a timely manner of all condemnation proceedings or prospective condemnation proceedings in order that Lessee may fully protect and prosecute its rights and claims relating to the Leased Space. If the whole of the Leased Space shall be taken or condemned by, or transferred in lieu of condemnation to, any governmental or quasi-governmental authority or agency with the power of condemnation during the initial Option Period, Additional Option Period or initial term or renewal term of this Lease, Lessee shall be entitled to any award based upon its leasehold interest as set forth in this Lease, along with the value of all Lessee's improvements, including, but not limited to, the Structures, prefabricated buildings, generators, fencing and any other improvements and for all of Lessee's other personal property, trade fixtures, fixtures, moving expenses, business damages, business interruption, business dislocation, prepaid Rent or other losses or expenses as may be incurred. In the event only a portion of the Premises, which portion does not include the whole of the Leased Space, shall be taken or condemned by, or transferred in lieu of condemnation to any governmental or quasi-governmental authority or agency with the power of condemnation during the Initial Option Period, Additional Option Period or initial term or renewal term of this Lease, Lessee shall have the option to either: (1) terminate this Lease; or (2) continue in possession of the property pursuant to the terms of this Lease with a proportionate reduction in Rent equal to that portion, if any, of the Leased Space so taken, condemned or transferred in lieu of condemnation. In either event, Lessee shall be entitled to any award based upon its leasehold interest in the portion of the Premises condemned, taken or transferred in lieu of condemnation, along with the value of all Lessee's improvements, including, but not limited to, the Structures, prefabricated buildings, generators, fencing and any other improvements and for all of Lessee's other personal property, trade fixtures, fixtures, moving expenses, business damages, business interruption, business dislocation, prepaid Rent or other losses or expenses as may be incurred. Nothing contained herein shall prohibit Lessee from making its own claims against any condemning authority for any losses or damages Lessee shall incur as a result of a condemnation, or sale in lieu of condemnation, of the whole or any portion of the Premises.

35. Right of First Refusal. If at any time during the term of the Lease, Lessor receives a bona fide written offer from a third person (the "Offer") to sell, assign, convey, lease, factor or otherwise transfer or create any interest in the current or future Rent, this Lease, the Leased Space or the Premises, or any portion thereof, which Lessor desires to accept, Lessor shall first give Lessee written notice (including a copy of the proposed contract) of such Offer prior to becoming obligated under such Offer, with such notice giving Lessee the right to acquire the interest described in the Offer on the terms set forth in the Offer. Lessee shall have a period of thirty (30) days after receipt of Lessor's notice and terms to exercise Lessee's right of first

refusal by notifying Lessor in writing. If Lessee has not exercised its right of first refusal in writing to Lessor within such thirty (30) day period, the Offer will be deemed rejected. Any action taken by Lessor as part of a scheme or contrivance to circumvent the intent of this Section will cause the monthly Rent payable to Lessor or its successors or assigns to be reduced by fifty percent (50%) for all terms remaining under the Lease. Notwithstanding anything in this Section 35 to the contrary, the right of first refusal shall not apply to a transfer or other conveyance by the Lessor to Friends of Wildlife Prairie State Park, a Licensed Illinois Not for Profit Corporation.

36. Date of Lease. The parties acknowledge that certain obligations of Lessor and Lessee are to be performed within certain specified periods of time which are determined by reference to the date of execution of this Lease. The parties therefore agree that wherever the term "date of execution of this Lease," or words of similar import are used herein, they will mean the date upon which this Lease has been duly executed by Lessor and Lessee whichever is the later to so execute this Lease. The parties further agree to specify the date on which they execute this Lease beneath their respective signatures in the space provided and warrant and represent to the other that such a date is in fact the date on which each duly executed his or her name.

COMMENCEMENT DATE: The date that Lessee exercises its Option.

IN WITNESS WHEREOF, the parties hereto have executed this Lease on the last day and year specified below.

LESSOR: THE CITY OF PEORIA,
an Illinois municipal corporation

LESSEE: SBA TOWERS VI, LLC,
a Delaware limited liability company

By: *Patrick Ulrich*
Print Name: Patrick Ulrich
Title: City Manager
Date: 4/22/15

By: *[Signature]*
Print Name: Alyssa Houlihan
Title: Vice President, Site Leasing
Date: 4/30/15

Witness: *Beth Baill*
Print Name: Beth Baill

Witness: *[Signature]*
Print Name: Gabriella Ramirez

Witness: _____
Print Name: _____

Witness: *[Signature]*
Print Name: Andrea Reid-Gentles

Notary Public:
I do hereby certify that Patrick Ulrich, who is personally known to me, or who has proved by sufficient evidence to be the person named herein, personally appeared before me this day and acknowledged the due execution of the foregoing instrument.

Notary Public:
I do hereby certify that ALYSSA HOULIHAN, who is personally known to me, or who has proved by sufficient evidence to be the person named herein, personally appeared before me this day and acknowledged the due execution of the foregoing instrument.

Witness my hand and seal this 22 day of April, 2015.

Witness my hand and seal this 30th day of April, 2015.

Constance Duffy
Notary Signature

Wendy Carrick
Notary Signature

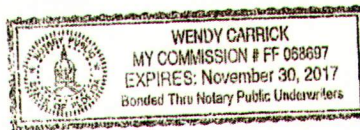

LESSOR: THE COUNTY OF PEORIA,
a Body Politic incorporate

By: Lori Curtis Luther
Print Name: Lori Curtis Luther
Title: County Administrator
Date: 3-18-15

AMBY STE S
Witness:
Print Name: R.S. SPENNER, COUNTY CLERK

Witness: _____

Print Name: _____

Notary Public:

I do hereby certify that Lori Curtis Luther who is personally known to me, or who has proved by sufficient evident to be the person named herein, personally appeared before me this day and acknowledged the due execution of the foregoing instrument.

Witness my hand and seal this 18th day of March, 2015.

Virginia Pearl
Notary Signature

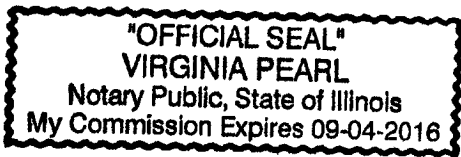



Initials: MM
Initials: FRV

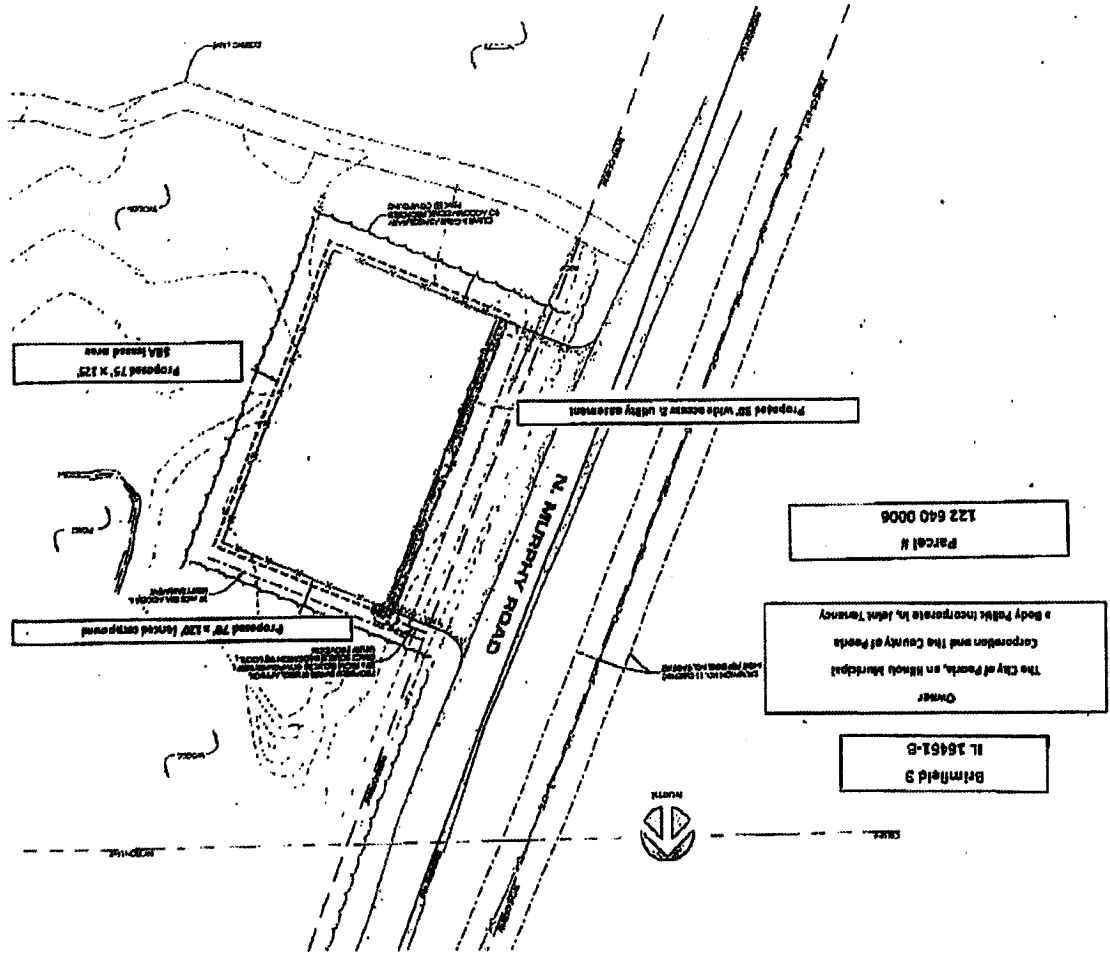

DESCRIPTION OF LEASED SPACE TO BE INSERTED UPON COMPLETION OF SURVEY

The Leased Space shall consist of 9,375 (75' x 125') square feet ground space along with easement rights for access to the Leased Space by vehicle or foot from the nearest public way and for the installation of utility wires, poles, cables, conduits and pipes on the Premises in the approximate locations as depicted below:

Current Sketch/Survey of the Leased Space within the Premises

EXHIBIT A

EXHIBIT B**LEGAL DESCRIPTION
ATTACH LEGAL DESCRIPTION FROM DEED**

The Leased Space shall consist of 9,375 (75' x 125') square feet ground space along with easement rights for access to the Leased Space by vehicle or foot from the nearest public way and for the installation of utility wires, poles, cables, conduits and pipes on the Premises in the approximate locations as depicted below:

DESCRIPTION OF LEASED SPACE TO BE INSERTED UPON COMPLETION OF SURVEY

A portion of:

SITUATED IN THE COUNTY OF PEORIA AND STATE OF ILLINOIS AND DESCRIBED AS FOLLOWS:

A TRACT OF LAND LOCATED IN A PART OF THE S 1/2 OF SECTION 26, A PART OF SECTION 25, AND A PART OF THE N 1/2 OF SECTION 35, ALL IN T9N. R6E OF THE 4TH P.M., PEORIA COUNTY, ILLINOIS. MORE PARTICULARLY BOUNDED AND DESCRIBED AS FOLLOWS AND BEARINGS ARE FOR THE PURPOSE OF DESCRIPTION ONLY: BEGINNING AT A PIPE AT THE NORTHWEST CORNER OF SAID SECTION 35; THENCE S 89° 54' 40" E ALONG THE NORTH LINE OF THE NW 1/4 OF SAID SECTION 35, A DISTANCE OF 644.04 FEET TO AN IRON PIPE AT THE SOUTHEAST CORNER OF AN EXISTING 102.284 ACRE TRACT; THENCE N 01° 04' 25" E, ALONG THE EAST LINE OF SAID TRACT, 1803.86 FEET TO A PIPE AT THE SOUTHWEST CORNER OF AN EXISTING 43.607 ACRE TRACT; THENCE S 89° 22' 03" E, 601.75 FEET TO A PIPE; THENCE N 81° 09' 03" E, 731.16 FEET TO A PIPE; THENCE N 89° 09' 35" E, 492.35 FEET TO A PIPE; THENCE N 68° 17' 25" E, 379.88 FEET TO A PIPE; THENCE S 86° 19' 32" E, 242.81 FEET TO A PIPE AT THE SOUTHEAST CORNER OF SAID 43.607 ACRE TRACT. THE LAST FIVE (5) NAMED COURSES BEING ALONG THE SOUTH LINE OF SAID 43.607 ACRE TRACT; THENCE N 72° 51' 53" E, ALONG THE SOUTH LINE OF AN EXISTING 80 ACRE TRACT, 2880.27 FEET TO A PIPE AT THE SOUTHEAST CORNER OF SAID 80 ACRE TRACT; THENCE N 13° 38' 21" E, ALONG THE EAST LINE OF SAID 80 ACRE TRACT, 1133.40 FEET TO A PIPE AT THE NORTHEASTERLY CORNER OF SAID 80 ACRE TRACT; THENCE S 89° 08' 23" E, 2.17 FEET TO THE CENTERLINE OF MURPHY ROAD AS DEDICATED IN DOCUMENT NO. 75-00208; THENCE N 13° 24' 11" E, ALONG SAID CENTERLINE, 539.21 FEET TO THE CENTERLINE OF COTTONWOOD ROAD; THENCE IN AN EASTERLY DIRECTION ALONG SAID CENTERLINE, CURVING TO THE RIGHT, WITH A RADIUS OF 4277.34 FEET, A DISTANCE OF 433.45 FEET; THENCE N 88° 45' 10" E, ALONG SAID CENTERLINE, 454.86 FEET TO THE CENTERLINE OF OLD COTTONWOOD CEMETERY ROAD; THENCE S 01° 14' 50" E, ALONG SAID CENTERLINE, 581.20 FEET TO AN IRON ROD ON THE NORTH LINE OF THE S 1/2 OF THE NW 1/4 OF SAID SECTION 25; THENCE N 88° 41' 13" W, ALONG SAID NORTH LINE, 33.00 FEET TO AN IRON ROD AT THE NORTHWEST CORNER OF AN EXISTING 82.90 ACRE TRACT; THENCE S 01° 03' 58" E, ALONG THE WEST LINE OF SAID 82.90 ACRE TRACT, 1200.00 FEET TO AN IRON ROD AT THE SOUTHWEST CORNER OF SAID 82.90 ACRE TRACT; THENCE S 88° 40' 58" E, ALONG THE SOUTH LINE OF SAID 82.90 ACRE TRACT, 2668.31 FEET TO THE CENTER OF JOHNSON CREEK; THENCE S 43° 07' 45" W, 219.38 FEET; THENCE S 65° 57' 47" W, 650.56 FEET; THENCE S 42° 27' 22" W, 226.99 FEET; THENCE S 50° 44' 38" W, 221.65 FEET; THENCE S 11° 40' 13" W, 382.36 FEET; THENCE S 59° 43' 19" W, 240.79 FEET; THENCE S 18° 29' 00" W, 264.02 FEET; THENCE S 23° 06' 34" W, 682.40 FEET; THENCE S 07° 08' 23" E, 171.23 FEET; THENCE S 24° 01' 04" W, 185.57 FEET; THENCE S 41° 15' 42" W, 173.09 FEET; THENCE S 44° 03' 55" E, 64.29 FEET TO THE NORTH-EASTERLY CORNER OF AN EXISTING 132.79 ACRE TRACT. THE LAST TWELVE (12) NAMED COURSES BEING ALONG THE CENTERLINE OF SAID JOHNSON CREEK THENCE S 73° 22' 51" W, 375.70 FEET; THENCE N 49° 45' 25" W, 138.23 FEET; THENCE N 07° 07' 20" E, 307.20 FEET TO AN IRON ROD. THE LAST THREE (3) NAMED COURSES BEING ALONG THE CENTERLINE OF A CREEK; THENCE N 76° 10' 30" W, 1249.43 FEET TO AN IRON ROD; THENCE N 87° 31' 24" W, 1187.84 FEET TO THE CENTERLINE OF SAID MURPHY ROAD AND ALSO BEING THE NORTHWESTERLY CORNER OF SAID 132.79 ACRE TRACT. THE LAST FIVE (5) NAMED COURSES BEING ALONG THE NORTHERLY LINE OF SAID 132.79 ACRE TRACT; THENCE S 01° 00' 31" W, ALONG SAID CENTERLINE, 781.34 FEET; THENCE CURVING TO THE RIGHT, WITH A RADIUS OF 705.10 FEET, A DISTANCE OF 379.55 FEET; THENCE S 32° 40' 28" W, ALONG SAID CENTERLINE, 1916.81 FEET; THENCE CURVING TO THE LEFT ALONG SAID CENTERLINE, WITH A RADIUS OF 503.80 FEET, A DISTANCE OF 133.34 FEET; THENCE N 01° 38' 22" W, 486.51 FEET TO AN IRON ROD AT AN EXISTING CORNER POST; THENCE S 89° 02' 29" W, 644.51 FEET TO AN IRON ROD; THENCE N 61° 53' 04" W, 870.44 FEET TO AN IRON ROD; THENCE N 88° 32' 28" W, 1083.36 FEET TO AN IRON ROD; THENCE N 65° 11' 04" W, 334.40 FEET TO AN IRON ROD; THENCE N 88° 05' 59" W, 1189.51 FEET TO AN IRON ROD ON THE WEST LINE OF THE NW 1/4 OF SAID SECTION 35. THE LAST FIVE (5) NAMED COURSES BEING ALONG AN EXISTING FENCE LINE; THENCE N 00° 05' 36" E, ALONG THE WEST LINE OF THE NW 1/4 OF SAID SECTION 35, A DISTANCE OF 1062.13 FEET TO THE PLACE OF BEGINNING.

Initials: FRUInitials: WJ

EXHIBIT B - Continued

LEGAL DESCRIPTION

TAX I.D. NUMBER: 12-26-400-006

BEING THE SAME PROPERTY CONVEYED TO THE CITY OF PEORIA, AN ILLINOIS MUNICIPAL CORPORATION AND THE COUNTY OF PEORIA, A BODY POLITIC INCORPORATE, IN JOINT TENANCY, GRANTEE, FROM ASARCO INC, GRANTOR, BY DEED RECORDED 09/04/1992, INSTRUMENT NO. 92-26334 OF THE PEORIA COUNTY RECORDS.

Initials: FR

Initials: WY

