

LEGEND

- PROPOSED SUBDIVISION BOUNDARY
- PROPOSED EDGE OF PAVEMENT
- PROPOSED FACE OF CURB LINE
- PROPOSED BACK OF CURB LINE
- PROPOSED SIDEWALK
- PROPOSED ENTRANCE
- PROPOSED RIGHT OF WAY LINE
- RIGHT OF WAY
- NOT TO SCALE

EXPOSITION GARDENS

PIN 14-17-100-001

NOTES:
1. Dedication of Right of Way, dated October 19, 1948, and recorded November 18, 1948, in Book 763 at Page 565.

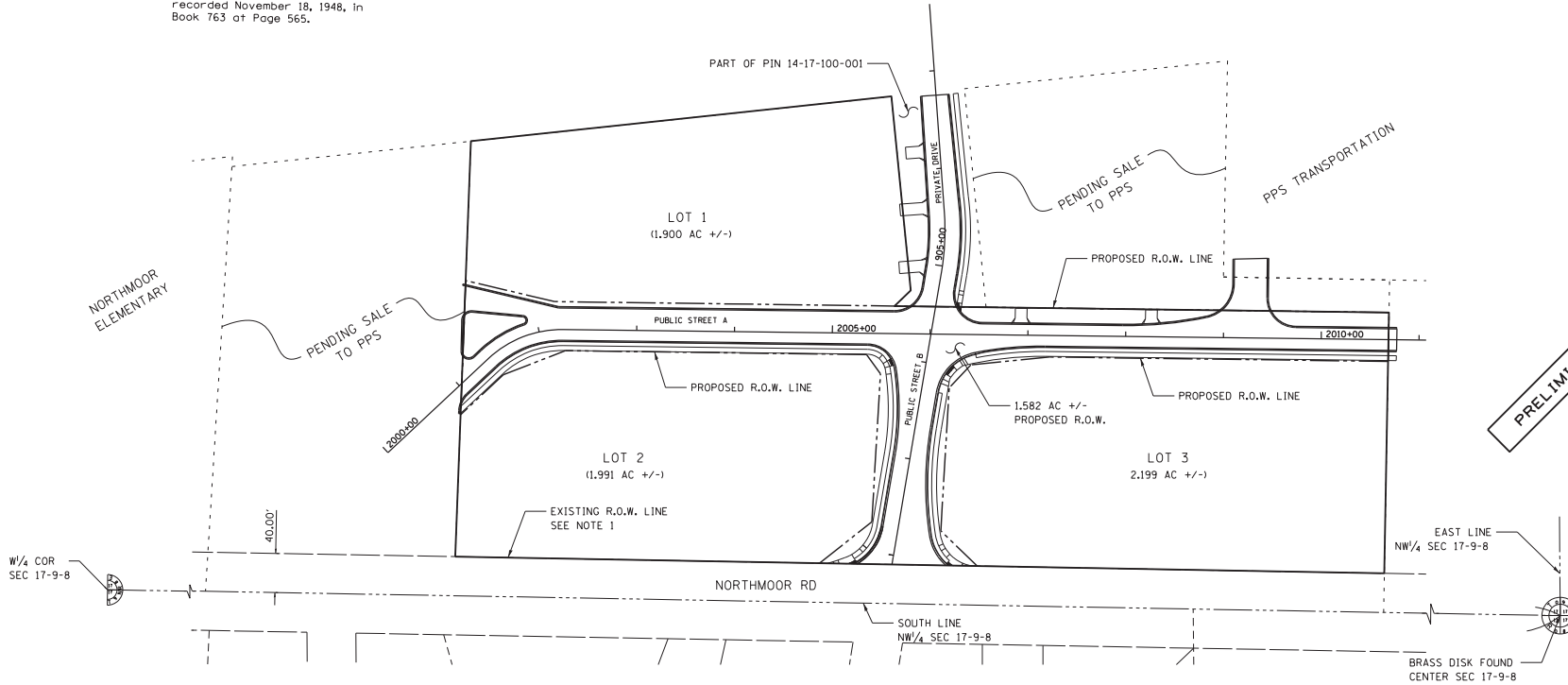
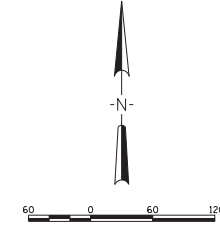

PRELIMINARY

NUMBER	REVISION	DATE	DRAWN	DESIGNED	REVIEWED

EXPOSITION GARDENS					
DESIGN NO.	14-071	DATE	12/22/2016	DESIGNED	12/22/2016
PROJECT NO.	14-071	DATE	12/22/2016	DRAWN	12/22/2016
SCALE	1" = 60'	DATE	12/22/2016	SIP	12/22/2016
DATE	12/22/2016	DATE	12/22/2016	SIP	12/22/2016
DATE	12/22/2016	DATE	12/22/2016	SIP	12/22/2016
DATE	12/22/2016	DATE	12/22/2016	SIP	12/22/2016

HANSON
 Hanson Professional Services Inc.
 Springfield, Illinois 62703-2888
 Offices Nationwide

SKETCH PLAN
 PART OF THE NORTHWEST QUARTER, &
 EAST OF THE NORTH PRINCIPAL MERIDIAN,
 PEGORIA COUNTY
 NORTHMOOR ROAD SECTION 05-0302-00-PV

\\fs1\proj\14071\CD\Survey\Draw\14071-001.dwg