

**ORDINANCE NO. 17,888**

**AN ORDINANCE PROVIDING FOR THE TRANSFER OF A PORTION OF THE INFIELD RAMPS BETWEEN WAR  
MEMORIAL DRIVE AND ADAMS STREET  
FROM THE MUNICIPAL STREET SYSTEM TO THE STATE OF ILLINOIS HIGHWAY SYSTEM**

WHEREAS the State of Illinois notified the City of Peoria of these properties that did not transfer in the 1940s due to an error and requested that the City of Peoria transfer these properties. See attached for location maps and legal descriptions.

NOW THEREFORE BE IT ORDAINED by the City Council of the City of Peoria that Parcel ID Number (PIN) 1435131001 and 1435131002 be added to the State of Illinois Highway System.

BE IT FURTHER RESOLVED, that the City Clerk is directed to forward a certified copy of this Ordinance to the State of Illinois through its Regional Engineer's office at Peoria, Illinois.

ADOPTED BY THE CITY COUNCIL OF THE CITY OF PEORIA, ILLINOIS THIS 12th day of October, 2021.

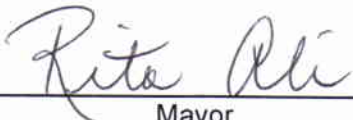
  
\_\_\_\_\_  
Mayor

ATTEST:

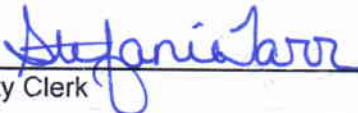
  
\_\_\_\_\_  
City Clerk

EXAMINED AND APPROVED:

  
\_\_\_\_\_  
Interim Corporation Counsel



# Illinois Department of Transportation

## Jurisdictional Transfer

CITY OF PEORIA TO  
STATE OF ILLINOIS

Peoria  
County



Ramps A & B from EB US 150 to  
IL 29, including the infield, in it's entirety.

Parcel Map from Peoria County GIS Attached

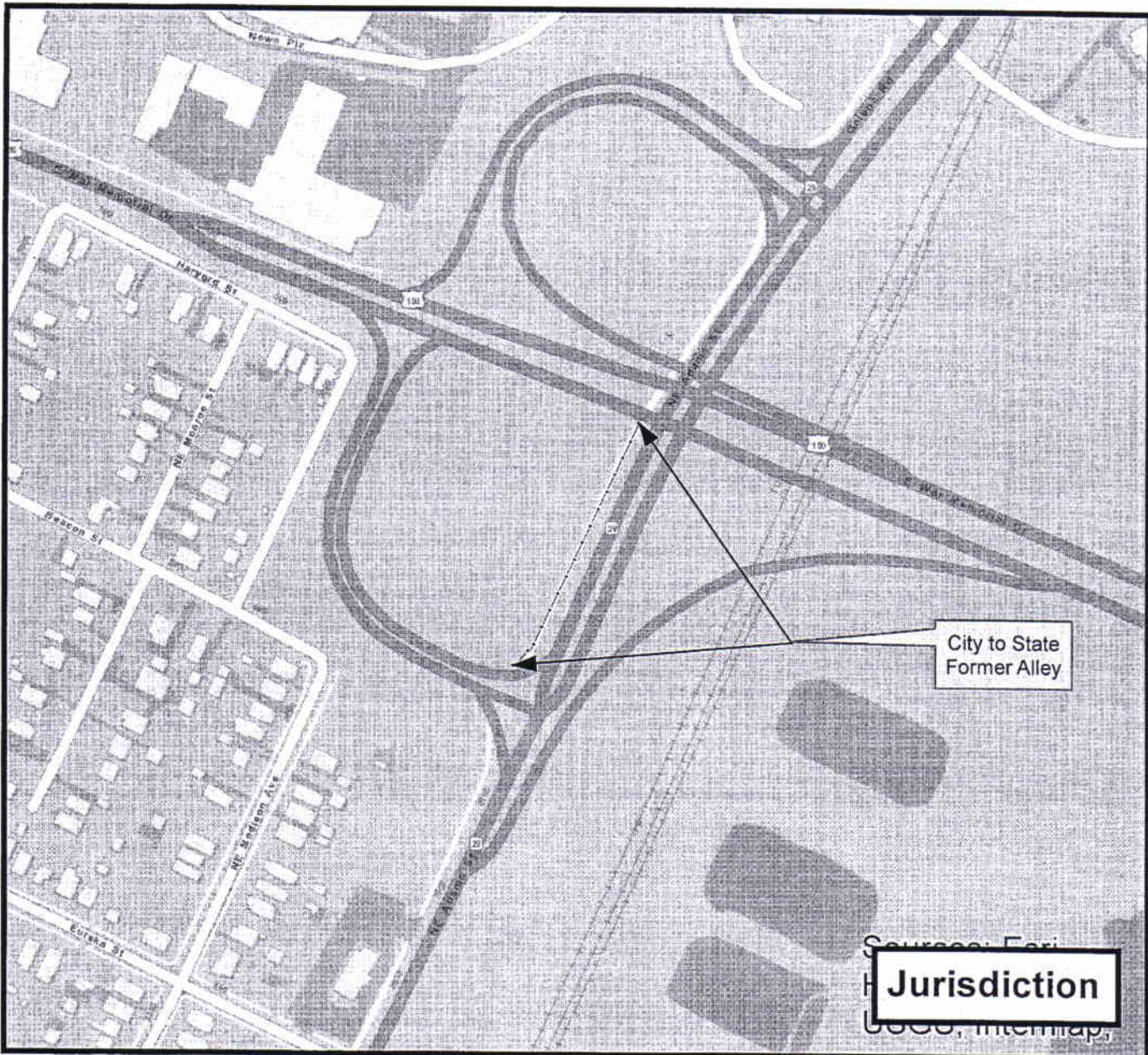

# Peoria County, IL

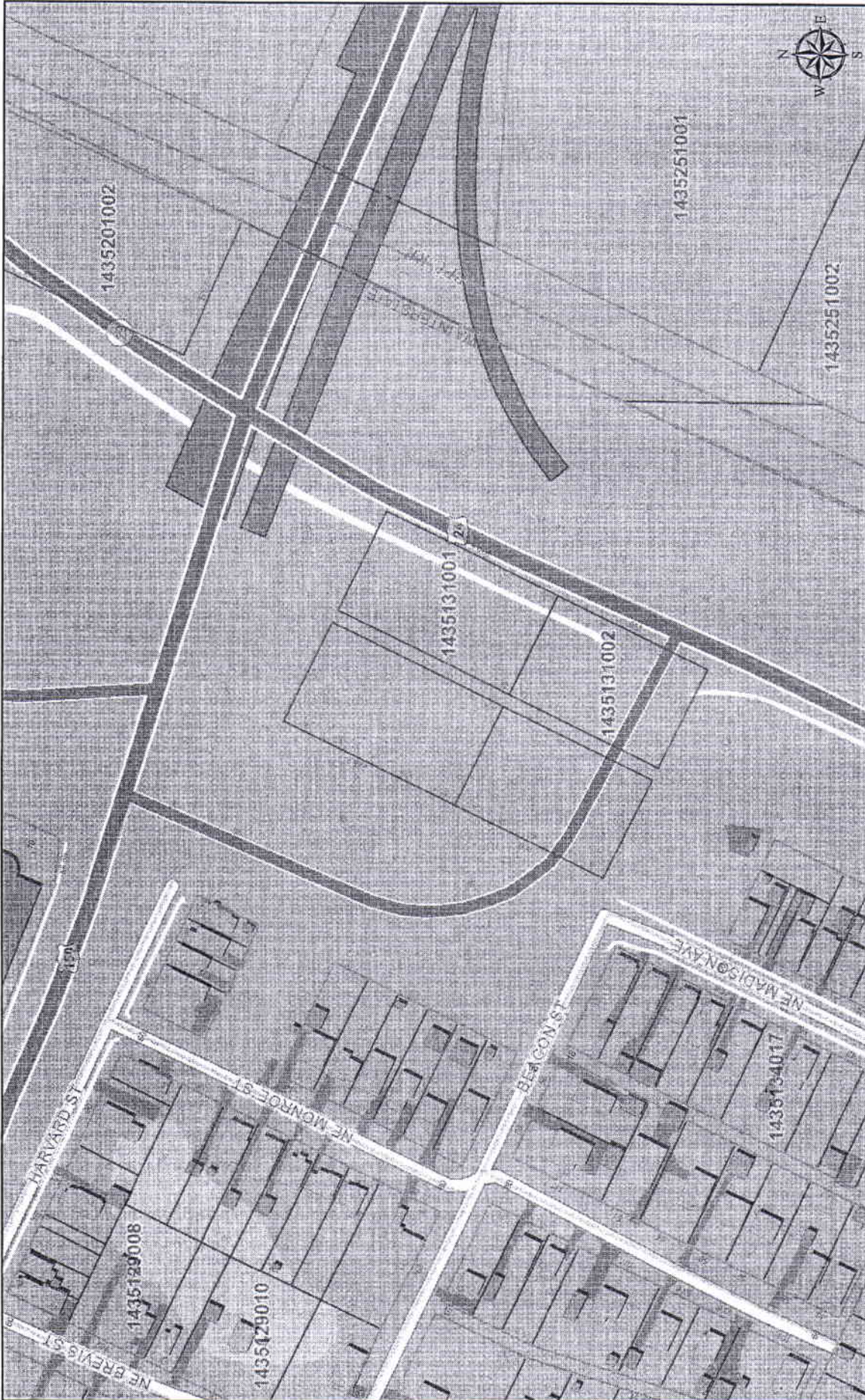

Peoria County, IL  
Peoria County, IL, HERE, USGS

1 inch = 167 feet



Disclaimer: Data is provided 'as is' without warranty or any representation of accuracy, timeliness or completeness. The burden or determining fitness for, or the appropriateness for use, rests solely on the requester. The requester acknowledges and accepts the limitations of the Data, including the fact that the Data is in a constant state of maintenance. This website is NOT intended to be used for legal litigation or boundary disputes and is informational only. -Peoria County GIS Division

R. C. B. PLAT	COMPUTED	BY	DATE
NOTE BOOK	CHECKED		
	INKED		
	INK CHECKED		

CADD DRAWING  
 PROJECT:  
 FILE: 4ADH012.dgn

DEPARTMENT OF TRANSPORTATION

BEARINGS BASED ON STATE PLANE COORDINATE SYSTEM NAD 1983 (2011), IL WEST

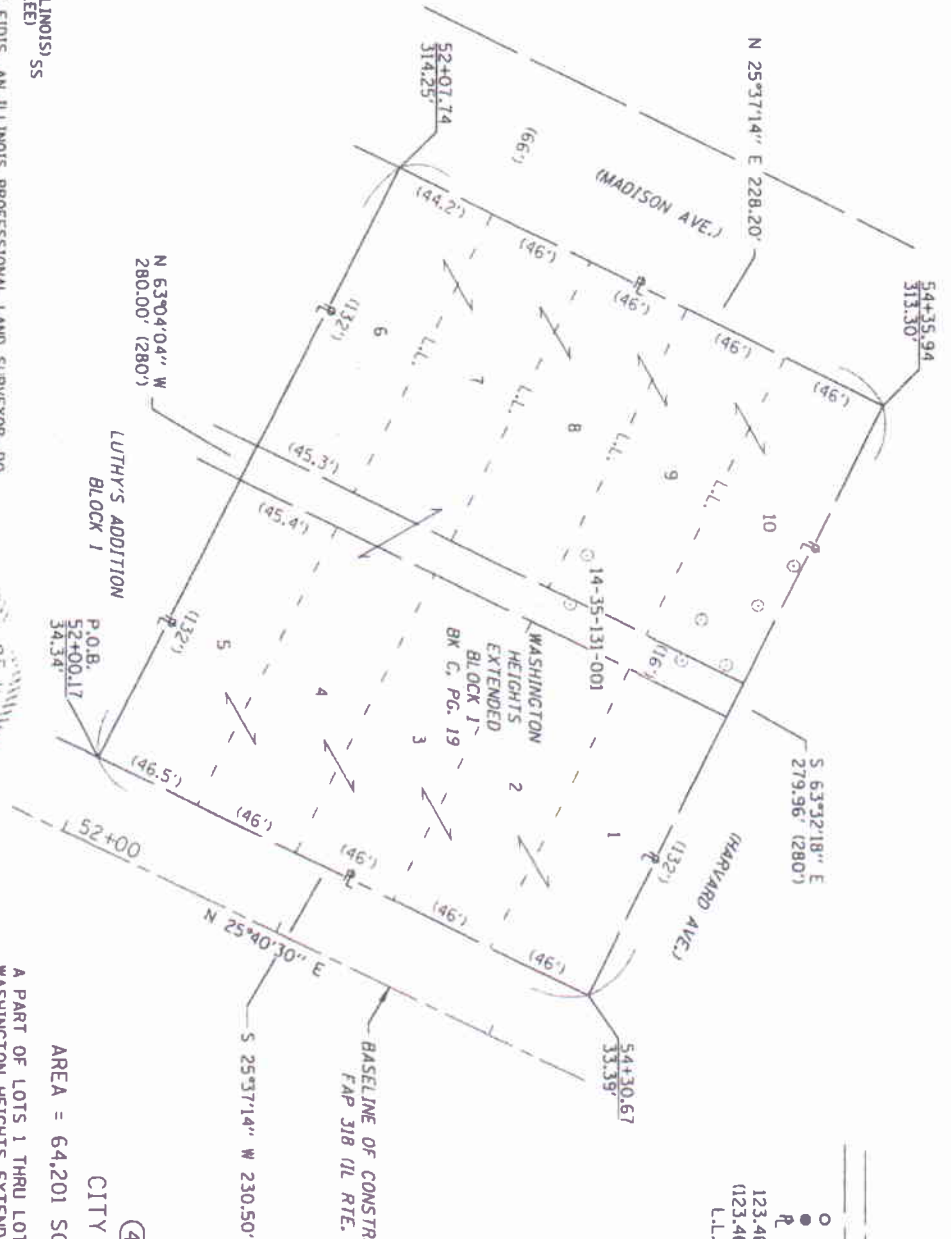

- LEGEND
- EXISTING CENTERLINE (SURVEY LINE)
  - EXISTING R.O.W. LINE
  - FOUND MONUMENT
  - SET 5/8" REBAR W/CAP
  - PROPERTY LINE (DEED LINE)
  - MEASURED OR COMPUTED DIMENSIONS
  - RECORD DIMENSIONS
  - LOT LINE



STATE OF ILLINOIS  
 COUNTY OF LEE

I, COVENTINE FIDIS, AN ILLINOIS PROFESSIONAL LAND SURVEYOR, DO HEREBY CERTIFY THAT THIS IS A TRUE AND CORRECT PLAT OF SURVEY MADE FOR THE ILLINOIS DEPARTMENT OF TRANSPORTATION AND THAT THIS PROFESSIONAL SERVICE CONFORMS TO THE CURRENT ILLINOIS MINIMUM STANDARDS FOR A BOUNDARY SURVEY.

ILLINOIS PROFESSIONAL LAND SURVEYOR NO. 2159  
 LICENSE EXPIRATION DATE 11/30/2020  
 DATE 7/14/20



Signed \_\_\_\_\_  
 Recorded \_\_\_\_\_  
 BOB DOCUMENT NO. \_\_\_\_\_  
 PAGE \_\_\_\_\_

AREA = 64,201 SQ. FT., OR 1,474 ACRES±

**RIGHT OF WAY PLAT**

FAP ROUTE 317 (U.S. 150) CONSTRUCTION SECTION 15B1BR  
 SCALE: 1" = 100' 7/14/2020 JOB NO. R-94-003-16

REDUCED TO  
 67% OF  
 ORIGINAL SIZE

4ADH012