

- (A) S 00°13'06" W 707.81'
- (B) S 89°46'54" E 35.00'
- (C) S 89°37'05" E 18.07'
- (D) S 00°13'06" W 13.05'
- (E) N 00°13'06" E 22.29'

POC
FOUND PK NAIL
NW CORNER NW 1/4
SECTION 4, T8N, R8E, 4TH P.M.
MON REC. 04-08472

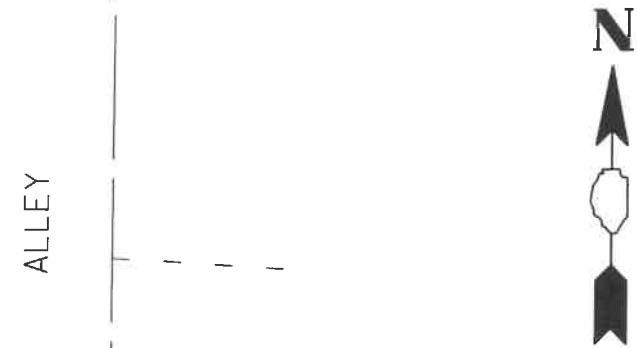
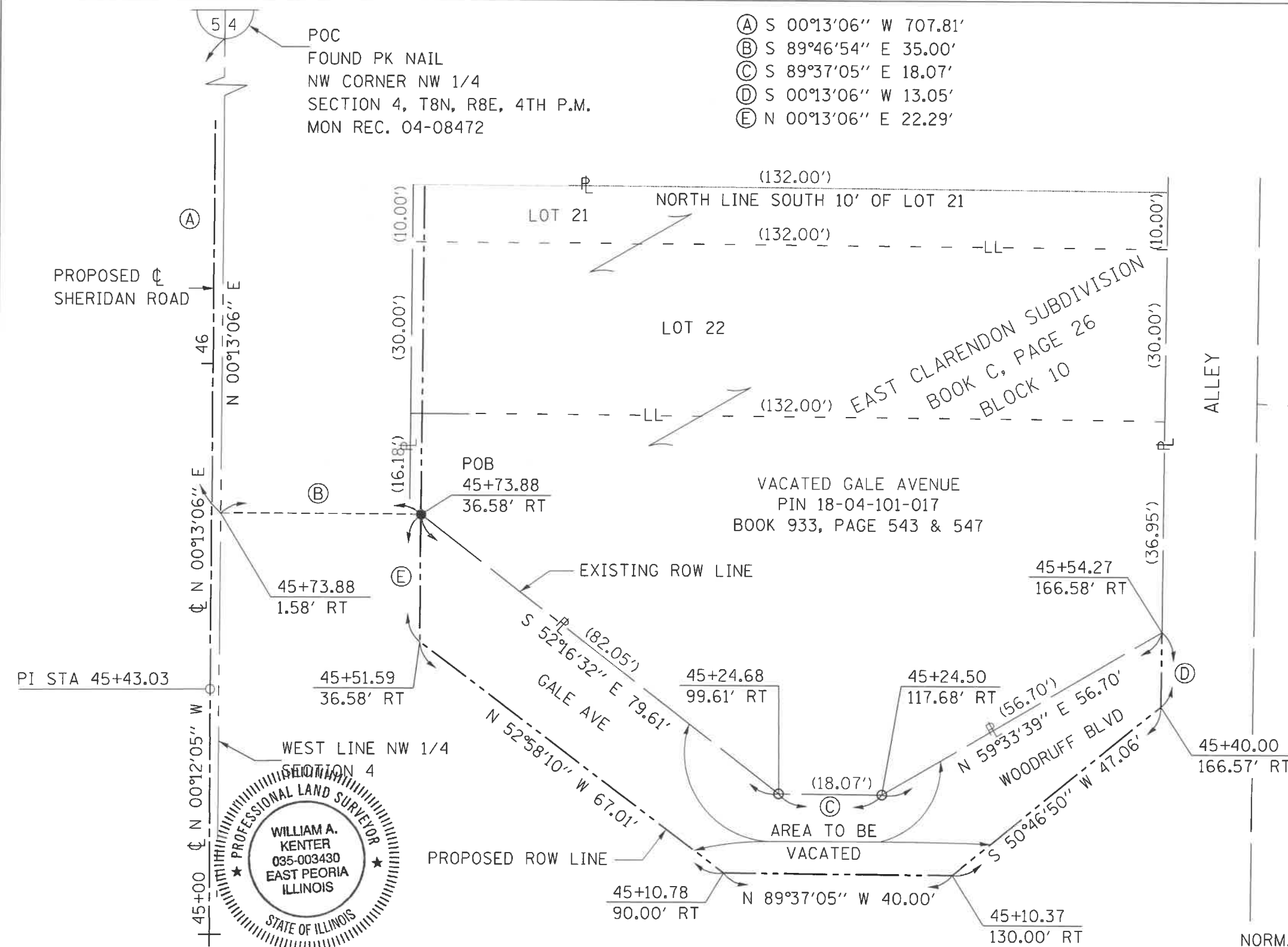

- LEGEND**
- FOUND IRON PIN
 - SET 5/8" REBAR W/CAP
 - P — PROPERTY LINE
 - - LL - - LOT LINE
 - SECTION LINE
 - EXISTING ROW LINE
 - - - PROPOSED ROW LINE
 - (150.00') RECORD DIMENSIONS

R. O. W.	PLAT	COMPUTED	CHECKED	INKED	CHECKED
NOTE BOOK					
BY	DATE				



THIS IS TO CERTIFY THAT THIS IS A TRUE AND CORRECT
PLAT OF SURVEY MADE FOR THE CITY OF PEORIA.
THIS PROFESSIONAL SERVICE CONFORMS TO THE CURRENT
ILLINOIS MINIMUM STANDARDS FOR BOUNDARY SURVEY.

William A. Kenter 5/7/2018
WILLIAM A. KENTER
ILLINOIS PROFESSIONAL LAND SURVEYOR No. 3430
WILLIAM A. KENTER-ILLINOIS PROFESSIONAL LAND SURVEYOR
MY LICENSE EXPIRES 11/30/2018

QUIGG ENGINEERING INC.
235 MEADOWS AVE
EAST PEORIA, IL
309-698-2800

Design Registration Number: 184-004721

PARCEL 010-PV
NORMAN E. HEISER AND LINDA A. HEISER
AREA IN EXISTING ROW = 2,435 SQ FT±, OR 0.056 ACRES±
A PART OF GALE AVENUE & WOODRUFF BOULEVARD IN
BLOCK 10 OF EAST CLARENDON SUBDIVISION, CITY OF PEORIA,
SITUATED IN THE NORTHWEST QUARTER OF
SECTION 4 TOWNSHIP 8 NORTH, RANGE 8 E, 4th PRINCIPAL MERIDIAN
PEORIA COUNTY

PLAT OF VACATION
SCALE: 1" = 20' MAY 2018

PARCEL 010-PV

CADD DRAWING
PROJECT:
FILE: