

# PIONEER PARKWAY EXTENSION CITY OF PEORIA, ILLINOIS

PROP. PIONEER PARKWAY  
CURVE DATA  
 P.I. STATION = 215+31.25  
 $\Delta = 06^\circ 34' 30''$  (RT)  
 $D = 01^\circ 08' 45''$   
 $R = 5000.00'$   
 $T = 287.20'$   
 $L = 573.77'$   
 $E = 8.24'$   
 P.C. STATION = 212+44.04  
 P.T. STATION = 218+17.82

S.W. 1/4 OF SEC. 6, T. 9 N., R. 8 E.

S.E. 1/4 OF SEC. 6, T. 9 N., R. 8 E.

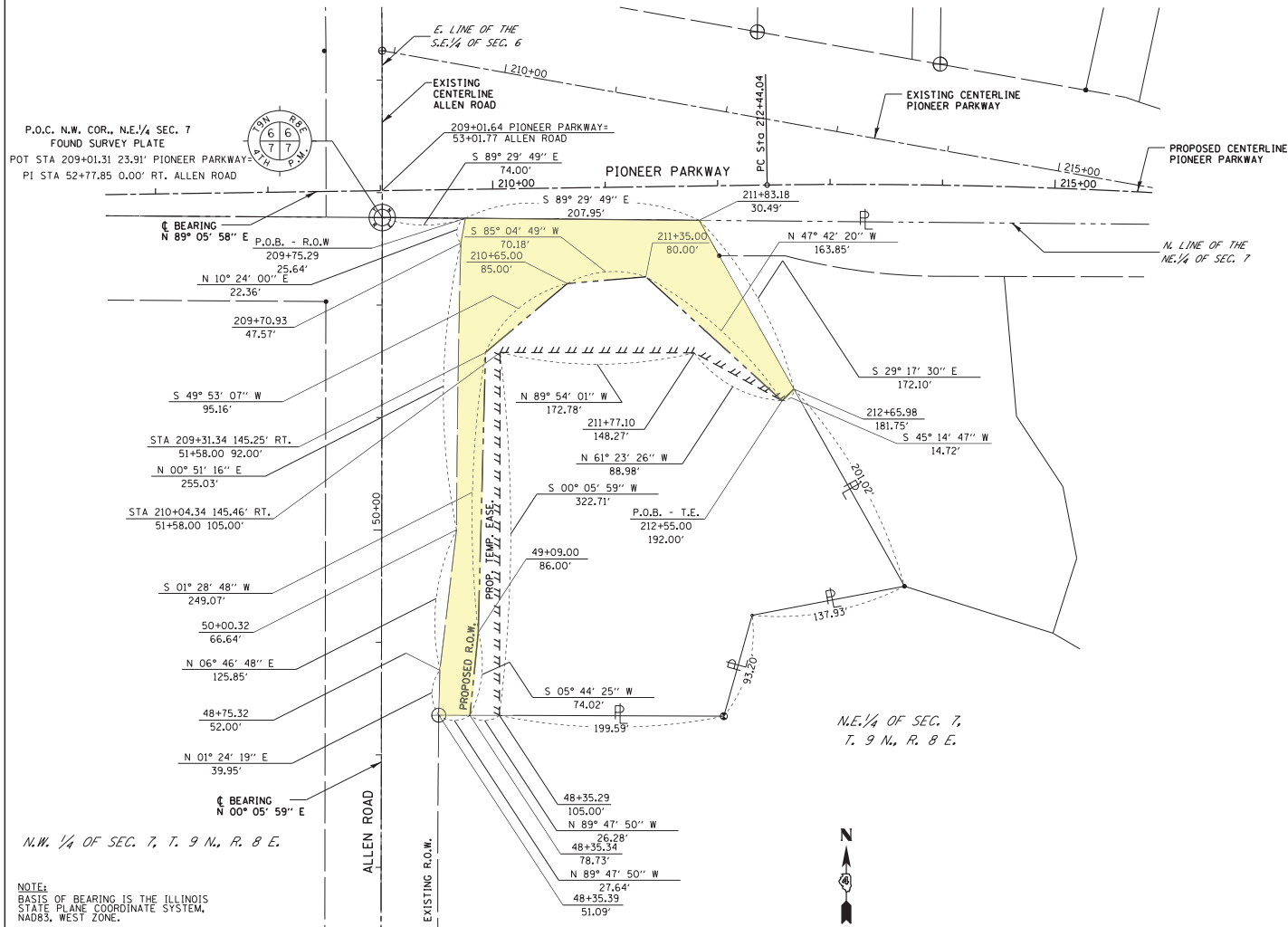

**LEGEND**

	PROPOSED RIGHT OF WAY
	PROPOSED R.O.W. & A/C
	PROPOSED ACCESS CONTROL
	PROPOSED TEMPORARY EASEMENT
	PROPOSED PERMANENT EASEMENT
	EXISTING RIGHT OF WAY
	EXISTING R.O.W. & A/C
	PROPERTY LINE
	SECTION LINE

THIS PROFESSIONAL SERVICE CONFORMS TO THE CURRENT ILLINOIS MINIMUM STANDARDS FOR A BOUNDARY SURVEY.

THIS IS TO CERTIFY THAT THIS IS A TRUE AND CORRECT PLAT OF SURVEY MADE UNDER MY DIRECTION FOR THE ILLINOIS DEPARTMENT OF TRANSPORTATION.

DAVID S. EARLES - ILLINOIS PROFESSIONAL LAND SURVEYOR NUMBER 035-003104  
 MY LICENSE EXPIRES 11-30-2014  
 PROFESSIONAL DESIGN FIRM NO. 184-000613



NOTE:  
 BASIS OF BEARING IS THE ILLINOIS STATE PLANE COORDINATE SYSTEM, NAD83, WEST ZONE.



FILE NAME =	USER NAME = Matt Overbey	DESIGNED -	REVISED -
pea\NCTP\cmtengr.com\MTPROJECT\WISE	Documents\Projects\Peoria\1306B-01\Land Acq	REVISED -	REVISED -
	DRAWING\Parcel 14-07-201-001.dgn	CHECKED -	REVISED -
		DATE -	REVISED -

**ILLINOIS DEPARTMENT OF TRANSPORTATION  
 RIGHT-OF-WAY PLAT**

ROUTE FAU 6643	SECTION 12-00296-01-LA	COUNTY PEORIA	JOB# D-94-066-12
SEC	T 9 N, R 8 E OF 4TH P.M.	PROJECT# HPP-2137 (001)	
SCALE: 1" = 100'	SHEET NO. 1 OF 1 SHEETS	STA TO STA	CONTRACT NO.

PARCEL 005  
 ETHEL L. OERTLEY TRUST  
 TOTAL AREA = 131,944 SQ. FT. ± OR 3.029 ACRES ±  
 R.O.W. AREA = 28,982 SQ. FT. ± OR 0.665 ACRES ±  
 T.E. AREA = 15,579 SQ. FT. ± OR 0.358 ACRES ±  
 TOTAL AREA REMAINING = 102,963 SQ. FT. ± OR 2.364 ACRES ±

PART OF THE NORTHEAST QUARTER OF SECTION 7, IN  
 TOWNSHIP 9 NORTH, RANGE 8 EAST OF THE FOURTH  
 PRINCIPAL MERIDIAN, PEORIA COUNTY, ILLINOIS

RIGHT OF WAY PLAT